

**ABELL**  
**SURVEYING & MAPPING**  
 DELAVAN, WISCONSIN 53115  
 414-728-6787

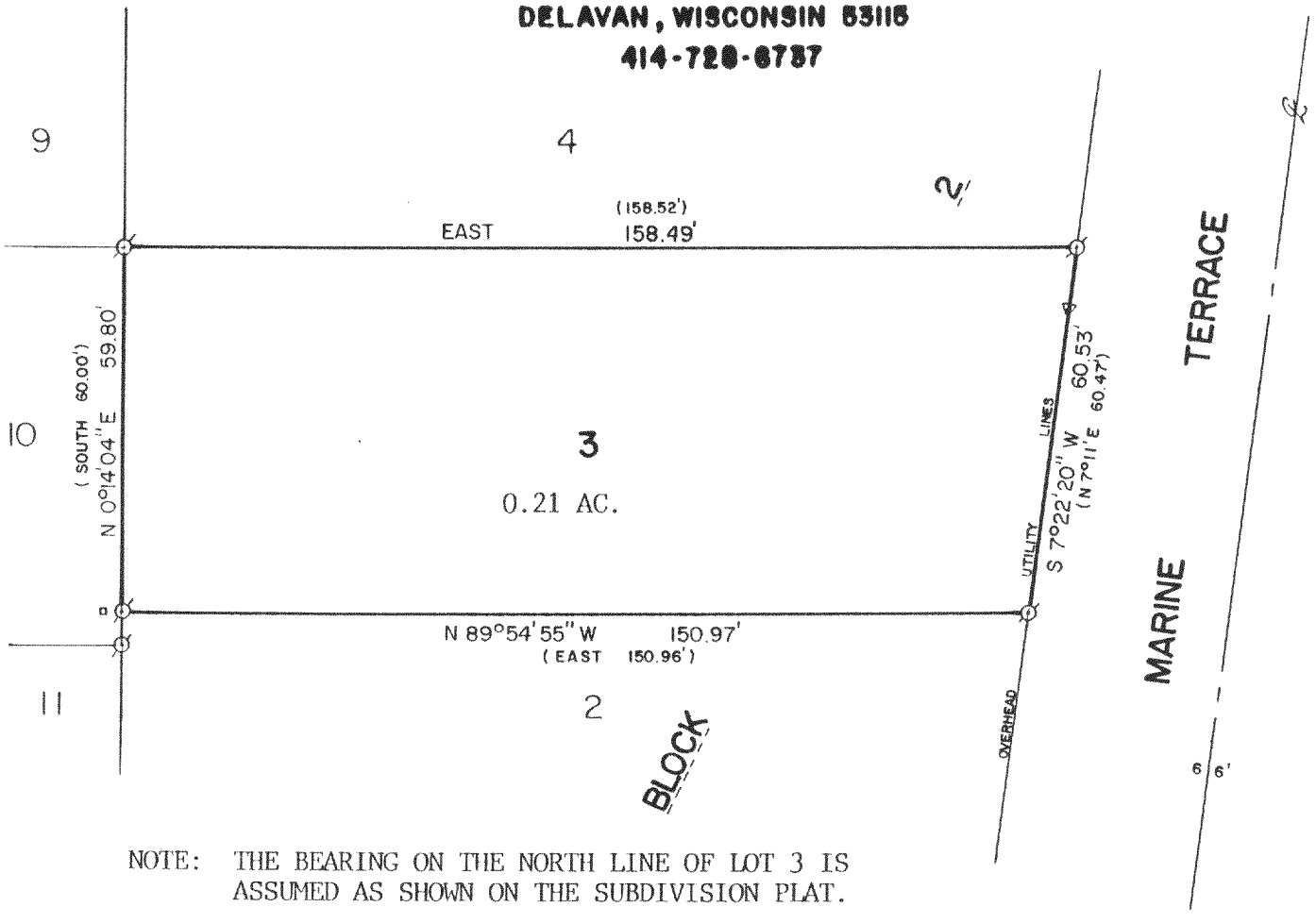

PLAT OF SURVEY OF

LOT 3, BLOCK 2, WOODLAWN BAY COMMUNITY, T2N,R16E, WALWORTH COUNTY, WISCONSIN.

ORDERED BY: CENTURY 21 - SKANDIA REALTY  
 312 S. 7th STREET  
 DELAVAN, WI. 53115

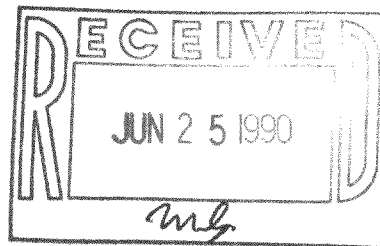

SCALE - 1"=30'  
 LEGEND

- ⊗ - IRON PIPE FOUND
- ( ) - RECORDED AS
- △ - UTILITY POLE
- - UTILITY BOX

I HEREBY CERTIFY THAT I HAVE SURVEYED THE ABOVE DESCRIBED PROPERTY AND THAT THE ABOVE MAP IS A TRUE REPRESENTATION THEREOF AND SHOWS THE SIZE AND LOCATION OF THE PROPERTY, ITS EXTERIOR BOUNDARIES, THE LOCATION OF ALL VISIBLE STRUCTURES AND DIMENSIONS OF ALL PRINCIPAL BUILDINGS THEREON, BOUNDARY FENCES, APPARENT EASEMENTS, ROADWAYS AND VISIBLE ENCROACHMENTS, IF ANY, TO THE BEST OF MY KNOWLEDGE AND BELIEF.

THIS SURVEY IS MADE FOR THE USE OF THE PRESENT OWNERS OF THE PROPERTY, AND ALSO THOSE WHO PURCHASE, MORTGAGE, OR GUARANTEE THE TITLE THERETO WITHIN ONE (1) YEAR FROM DATE HEREOF.

*David F. Abell*  
 DAVID F. ABELL

WISCONSIN REGISTERED LAND SURVEYOR, S-1596

*April 4, 1990*

DATE *April 4, 1990* JOB NUMBER - 90059  
 NOTE: THIS IS NOT A CERTIFIED COPY UNLESS SEALED.

TAX # FWD-13

216-1255