

ABELL
SURVEYING & MAPPING
 DELAVAN, WISCONSIN 53115
 414-728-6737

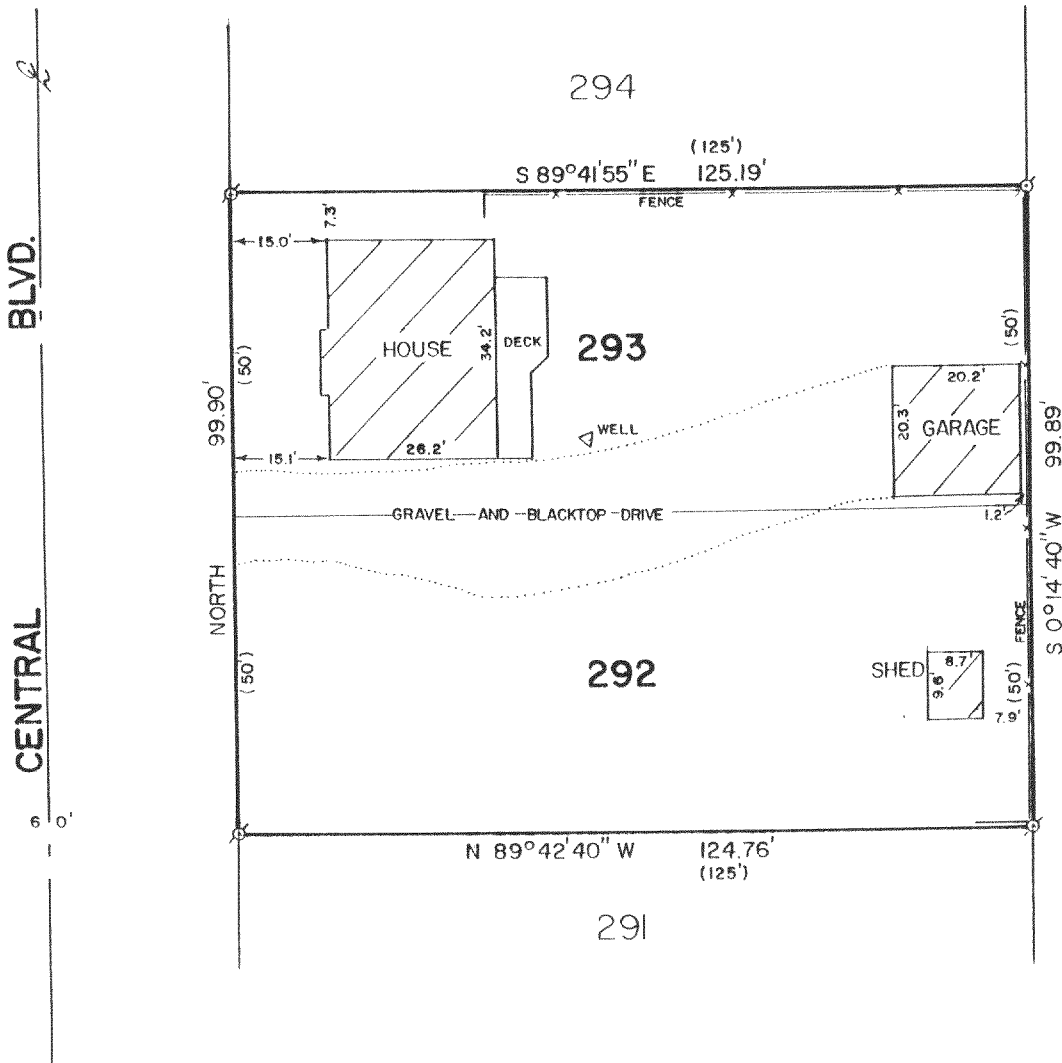

PLAT OF SURVEY OF

LOTS 292 AND 293, LAKE DELAVAN HIGHLANDS, T2N,
 R16E, WALWORTH COUNTY, WISCONSIN.

ORDERED BY: LEWIS LINDLOFF
 RT. 4, BOX 272
 DELAVAN, WI. 53115

NOTE: THE BEARING ON THE EAST LINE OF CENTRAL BLVD. IS
 ASSUMED NORTH.



SCALE - 1"=30'

LEGEND

⊘ - IRON PIPE FOUND
 () - RECORDED AS

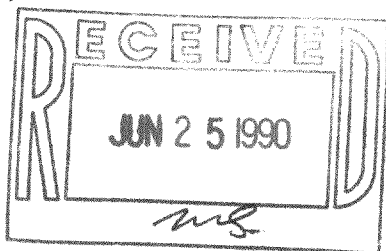

I, DAVID F. ABELL, DO HEREBY CERTIFY
 THAT I HAVE SURVEYED THE PROPERTY
 HEREON DESCRIBED ACCORDING TO THE
 OFFICIAL RECORDS AND THAT THE PLAT
 HEREON IS A CORRECT REPRESENTATION
 OF THE PROPERTY LINES TO THE BEST OF
 MY KNOWLEDGE AND BELIEF.

David F. Abell

DAVID F. ABELL
 WISCONSIN REGISTERED LAND SURVEYOR, S-1596

June 7, 1990

DATE JOB NUMBER - 90102

NOTE: THIS IS NOT A CERTIFIED COPY UNLESS SEALED.

TAX # FLAD-222

216-1254