

**ABELL
SURVEYING & MAPPING
DELAVAN, WISCONSIN 53115
414-728-8787**

CENTRAL BLVD.
60'

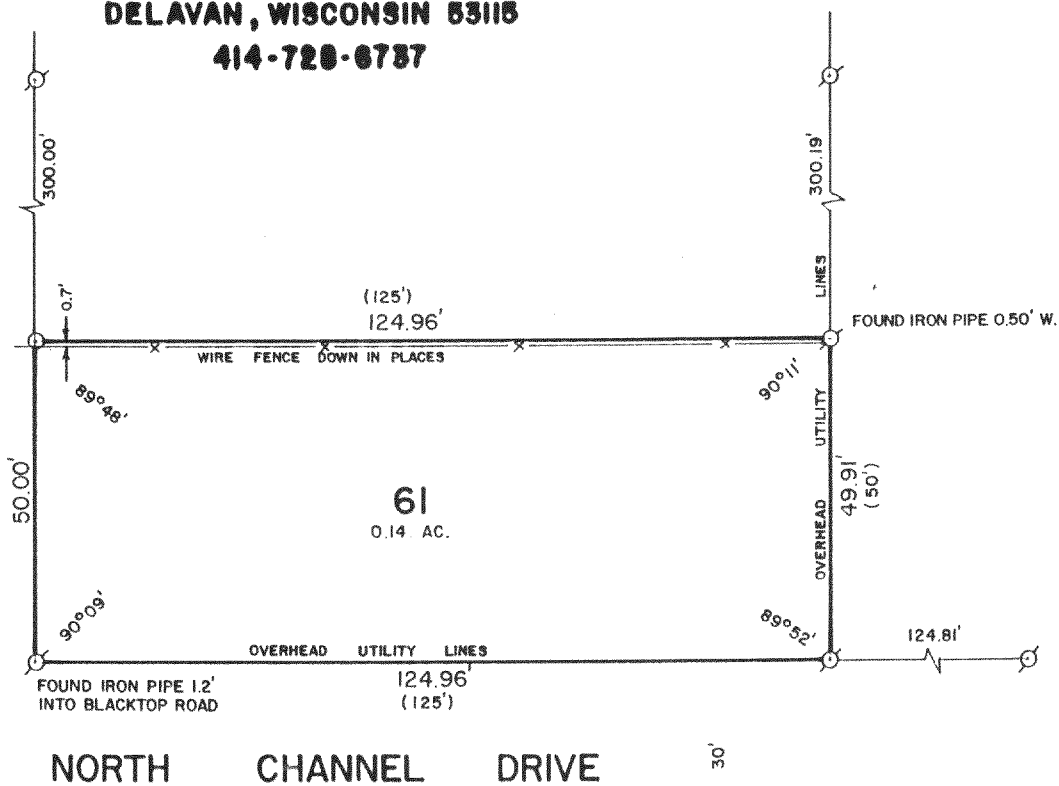

PLAT OF SURVEY OF

LOT 61 OF LAKE DELAVAN HIGHLANDS, LOCATED IN T2N,
R16E, WALWORTH COUNTY, WISCONSIN.

ORDERED BY: RIEMER LAW OFFICE
601 E. WALWORTH AVE.
DELAVAN, WI. 53115

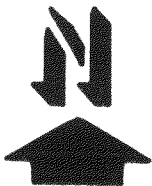
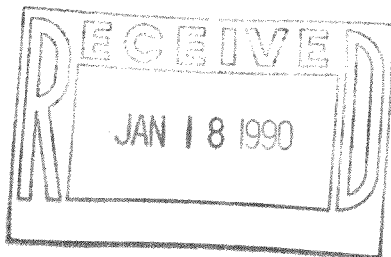

SCALE - 1"=30'

- LEGEND**
 ♂ - IRON PIPE FOUND
 ○ - IRON ROD SET
 () - RECORDED AS

I HEREBY CERTIFY THAT I HAVE SURVEYED THE ABOVE DESCRIBED PROPERTY AND THAT THE ABOVE MAP IS A TRUE REPRESENTATION THEREOF AND SHOWS THE SIZE AND LOCATION OF THE PROPERTY, ITS EXTERIOR BOUNDARIES, THE LOCATION OF ALL VISIBLE STRUCTURES AND DIMENSIONS OF ALL PRINCIPAL BUILDINGS THEREON, BOUNDARY FENCES, APPARENT EASEMENTS, ROADWAYS AND VISIBLE ENCROACHMENTS, IF ANY, TO THE BEST OF MY KNOWLEDGE AND BELIEF.

THIS SURVEY IS MADE FOR THE USE OF THE PRESENT OWNERS OF THE PROPERTY, AND ALSO THOSE WHO PURCHASE, MORTGAGE, OR GUARANTEE THE TITLE THEREIN WITHIN ONE (1) YEAR FROM DATE HEREOF.

David F. Abell
 DAVID F. ABELL
 WISCONSIN REGISTERED LAND SURVEYOR, S-1596

DATE *October 20, 1989* JOB NUMBER - 89228
 NOTE: THIS IS NOT A CERTIFIED COPY UNLESS SEALED.

FLAD-51

T- DELAVAN