

**ABELL
SURVEYING & MAPPING**
DELAVAN, WISCONSIN 53115
414-728-6737

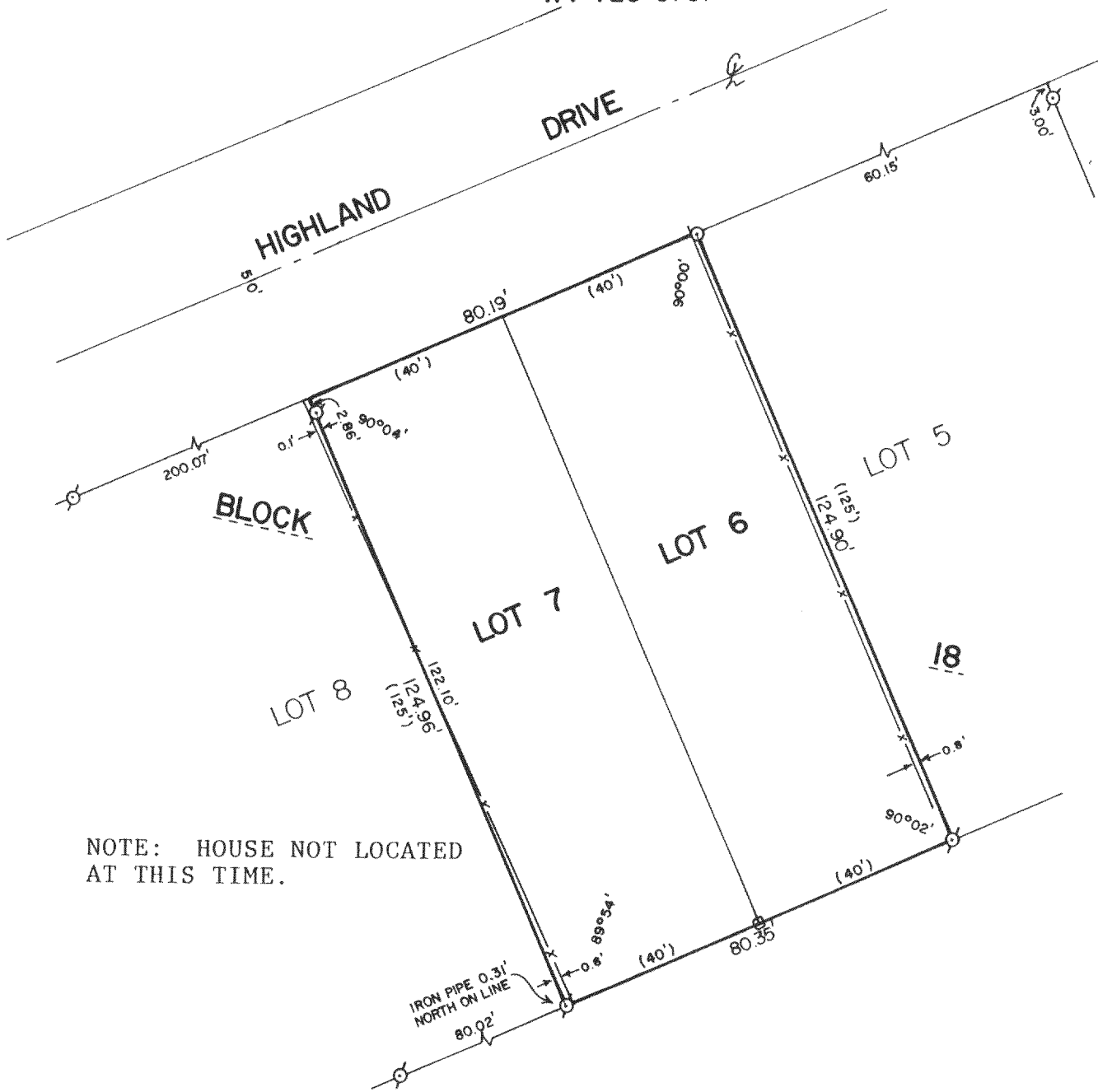

NOTE: HOUSE NOT LOCATED
AT THIS TIME.

PLAT OF SURVEY OF

LOTS 7 AND 8, BLOCK 18, DELAVAN LAKE VIEW CREST
SUBDIVISION, T2N,R16E, WALWORTH COUNTY, WISCONSIN.

ORDERED BY: BOB UNNERSTALL
9425 S. MASSISOIT
OAK LAWN, IL. 60453

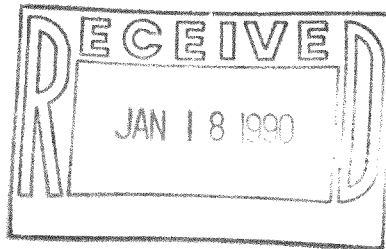

SCALE - 1"=30'

LEGEND

- ⊗ - IRON PIPE FOUND
- - IRON ROD SET
- x— - FENCE
- - WATER SHUTOFF VALVE
- () - RECORDED AS

I, DAVID F. ABELL, DO HEREBY CERTIFY
THAT I HAVE SURVEYED THE PROPERTY
HEREON DESCRIBED ACCORDING TO THE
OFFICIAL RECORDS AND THAT THE PLAT
HEREON IS A CORRECT REPRESENTATION
OF THE PROPERTY LINES TO THE BEST OF
MY KNOWLEDGE AND BELIEF.

David F. Abell

DAVID F. ABELL
WISCONSIN REGISTERED LAND SURVEYOR, S-1596

October 2, 1989

DATE JOB NUMBER - 89205
NOTE: THIS IS NOT A CERTIFIED COPY UNLESS SEALED.

FDLV-150
T- DELAVAN