

ABELL
SURVEYING & MAPPING
DELAVAN, WISCONSIN 53115
414-728-6737

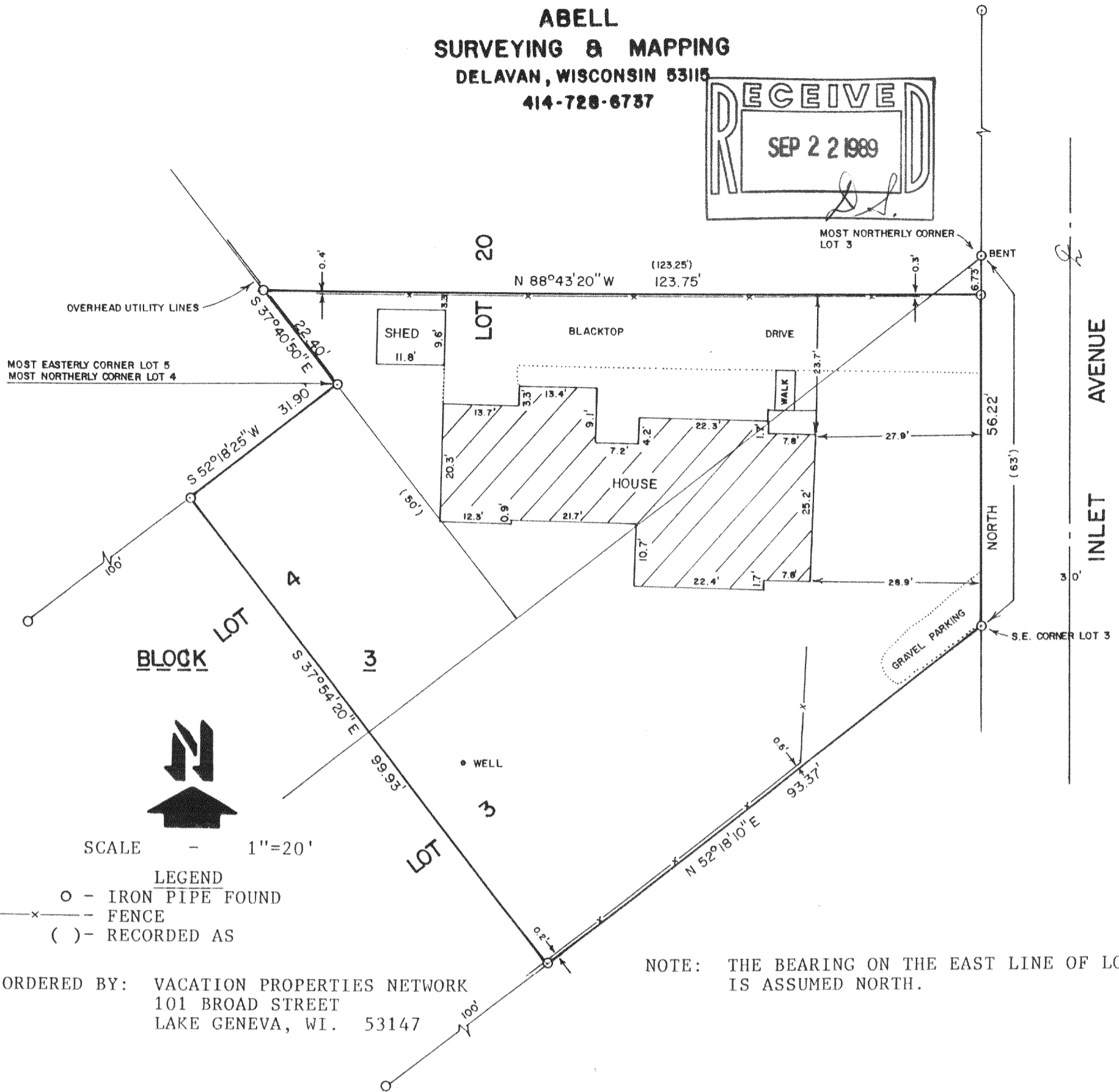
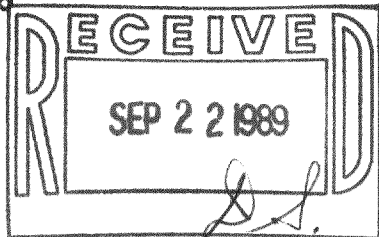

ORDERED BY: VACATION PROPERTIES NETWORK
101 BROAD STREET
LAKE GENEVA, WI. 53147

NOTE: THE BEARING ON THE EAST LINE OF LOT 3
IS ASSUMED NORTH.

PLAT OF SURVEY OF

A PARCEL OF LAND BEING PART OF LOTS 3, 4 AND 20, BLOCK 3 OF INLET OAKS, A SUBDIVISION LOCATED IN SECTION 22, T2N,R16E, WALWORTH COUNTY, WISCONSIN AND DESCRIBED AS FOLLOWS: COMMENCING AT THE MOST NORTHERLY CORNER OF SAID LOT 3; THENCE SOUTH ALONG THE EAST LINE OF SAID LOT 3, 6.73 FEET TO THE PLACE OF BEGINNING; THENCE N 88°43'20" W 123.75 FEET TO AN IRON PIPE ON THE SOUTHWESTERLY LINE OF SAID LOT 20; THENCE S 37°40'50" E 22.40 FEET ALONG THE SOUTHWESTERLY LINE OF SAID LOT 20 TO THE MOST EASTERLY CORNER OF LOT 5 AND THE MOST NORTHERLY CORNER OF LOT 4; THENCE S 52°18'25" W 31.90 FEET ALONG THE NORTHWESTERLY LINE OF SAID LOT 4; THENCE S 37°54'20" E 99.93 FEET TO THE SOUTHEASTERLY LINE OF SAID LOT 3; THENCE N 52°18'10" E 93.37 FEET ALONG THE SOUTHEASTERLY LINE OF SAID LOT 3 TO THE SOUTHEASTERLY CORNER OF SAID LOT 3; THENCE NORTH ALONG THE EASTERLY LINE OF SAID LOT 3, 56.22 FEET TO THE PLACE OF BEGINNING, CONTAINING 0.24 ACRES, MORE OR LESS.
THIS IS A LOT LINE ADJUSTMENT.

I HEREBY CERTIFY THAT I HAVE SURVEYED THE ABOVE DESCRIBED PROPERTY AND THAT THE ABOVE MAP IS A TRUE REPRESENTATION THEREOF AND SHOWS THE SIZE AND LOCATION OF THE PROPERTY, ITS EXTERIOR BOUNDARIES, THE LOCATION OF ALL VISIBLE STRUCTURES AND DIMENSIONS OF ALL PRINCIPAL BUILDINGS THEREON, BOUNDARY FENCES, APPARENT EASEMENTS, ROADWAYS AND VISIBLE ENCROACHMENTS, IF ANY, TO THE BEST OF MY KNOWLEDGE AND BELIEF.

THIS SURVEY IS MADE FOR THE USE OF THE PRESENT OWNERS OF THE PROPERTY, AND ALSO THOSE WHO PURCHASE, MORTGAGE, OR GUARANTEE THE TITLE THERETO WITHIN ONE (1) YEAR FROM THE DATE HEREOF.

David F. Abell

DAVID F. ABELL
WISCONSIN REGISTERED LAND SURVEYOR, S-1596

August 19, 1989

DATE: August 19, 1989 JOB NUMBER - 89169
NOTE: THIS IS NOT A CERTIFIED COPY UNLESS SEALED.