

ABELL
SURVEYING & MAPPING
DELAVAN, WISCONSIN 53115
414-728-6737

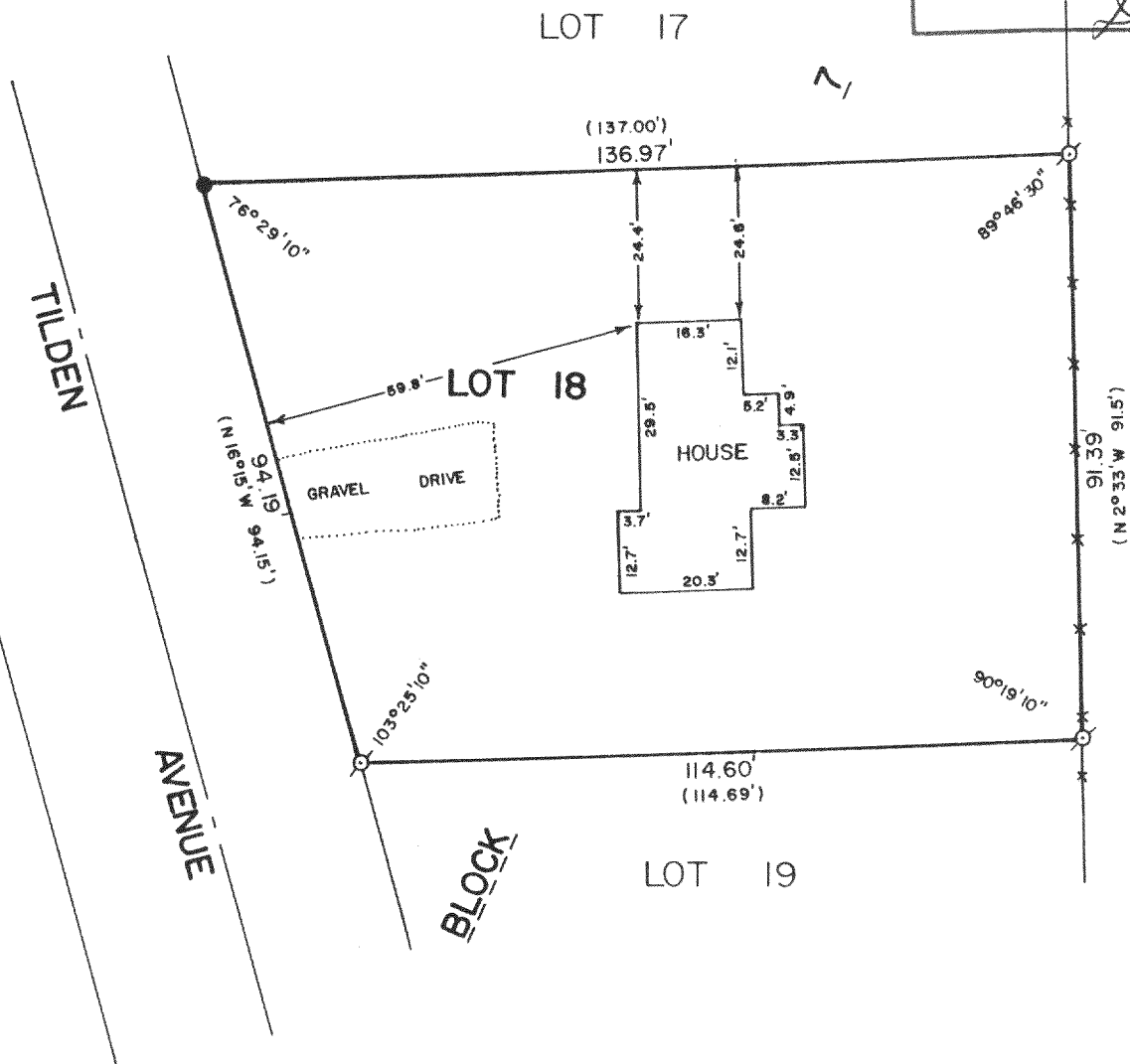
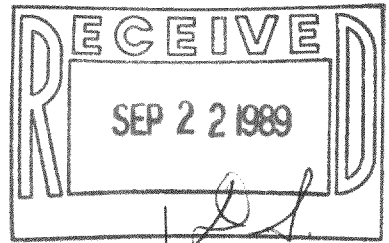

PLAT OF SURVEY OF

LOT 18, BLOCK 7, DELMAR SUBDIVISION, T2N,
R16E, WALWORTH COUNTY, WISCONSIN.

ORDERED BY: CLARENCE ANDERSON
ROUTE 3, BOX 250
DELAVAN, WI. 53115



SCALE - 1"=30'

LEGEND

- ⊗ - IRON PIPE FOUND
- - IRON ROD FOUND
- *— - WIRE FENCE
- () - RECORDED AS

I, DAVID F. ABELL, DO HEREBY CERTIFY
THAT I HAVE SURVEYED THE PROPERTY
HEREON DESCRIBED ACCORDING TO THE
OFFICIAL RECORDS AND THAT THE PLAT
HEREON IS A CORRECT REPRESENTATION
OF THE PROPERTY LINES TO THE BEST OF
MY KNOWLEDGE AND BELIEF.

David F. Abell

DAVID F. ABELL
WISCONSIN REGISTERED LAND SURVEYOR, S-1596

July 24, 1989

DATE JOB NUMBER - 89145

NOTE: THIS IS NOT A CERTIFIED COPY UNLESS SEALED.