

ALL CORNERS WERE FOUND
AND REMARKED 7/12/89.

ABELL
SURVEYING & MAPPING
DELAVAN, WISCONSIN 53115
414-728-6737

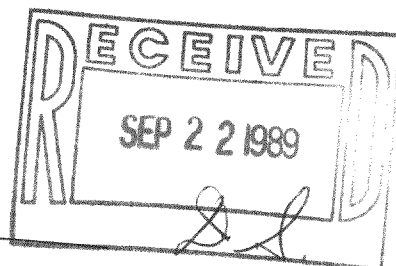

LINCOLN AVE.

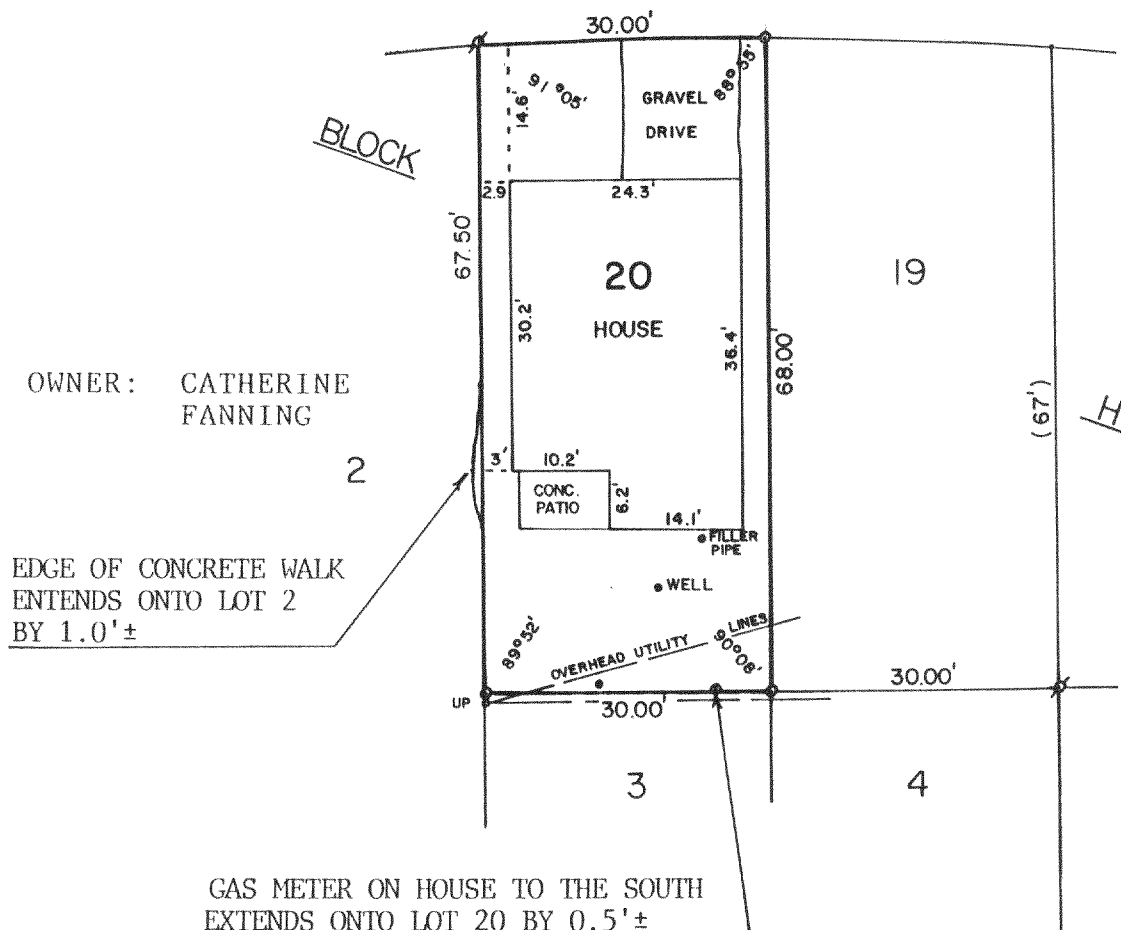

PLAT OF SURVEY OF

LOT 20, BLOCK H, DELAVAN LAKE ASSEMBLY
GROUND, T2N,R16E, WALWORTH COUNTY,
WISCONSIN.

ORDERED BY: CENTURY 21-SKANDIA REALTY
312 S. 7th STREET
DELAVAN, WI. 53115



SCALE - 1"=20'

LEGEND

- ⊗ - IRON PIPE FOUND
- - 3/4" DIA. IRON ROD SET
- () - RECORDED AS
- - CLEANOUT PIPE??
- UP ○ - UTILITY POLE

REVISED: JULY 12, 1989

I HEREBY CERTIFY THAT I HAVE SURVEYED THE ABOVE
DESCRIBED PROPERTY AND THAT THE ABOVE MAP IS A
TRUE REPRESENTATION THEREOF AND SHOWS THE SIZE
AND LOCATION OF THE PROPERTY, ITS EXTERIOR
BOUNDARIES, THE LOCATION OF ALL VISIBLE STRUCTURES
AND DIMENSIONS OF ALL PRINCIPAL BUILDINGS THEREON,
BOUNDARY FENCES, APPARENT EASEMENTS, ROADWAYS AND
VISIBLE ENCROACHMENTS, IF ANY, TO THE BEST OF MY
KNOWLEDGE AND BELIEF.

THIS SURVEY IS MADE FOR THE USE OF THE PRESENT
OWNERS OF THE PROPERTY, AND ALSO THOSE WHO
PURCHASE, MORTGAGE, OR GUARANTEE THE TITLE THERETO
WITHIN ONE (1) YEAR FROM THE DATE HEREOF.

David F. Abell

DAVID F. ABELL
WISCONSIN REGISTERED LAND SURVEYOR, S-1596

September 1, 1987
DATE JOB NUMBER - 87125

NOTE: THIS IS NOT A CERTIFIED COPY UNLESS SEALED.

FD2A-103

T- DELAVAN

216-1217