

**ABELL**  
**SURVEYING & MAPPING**  
 DELAVAN, WISCONSIN 53115  
 414-728-6787

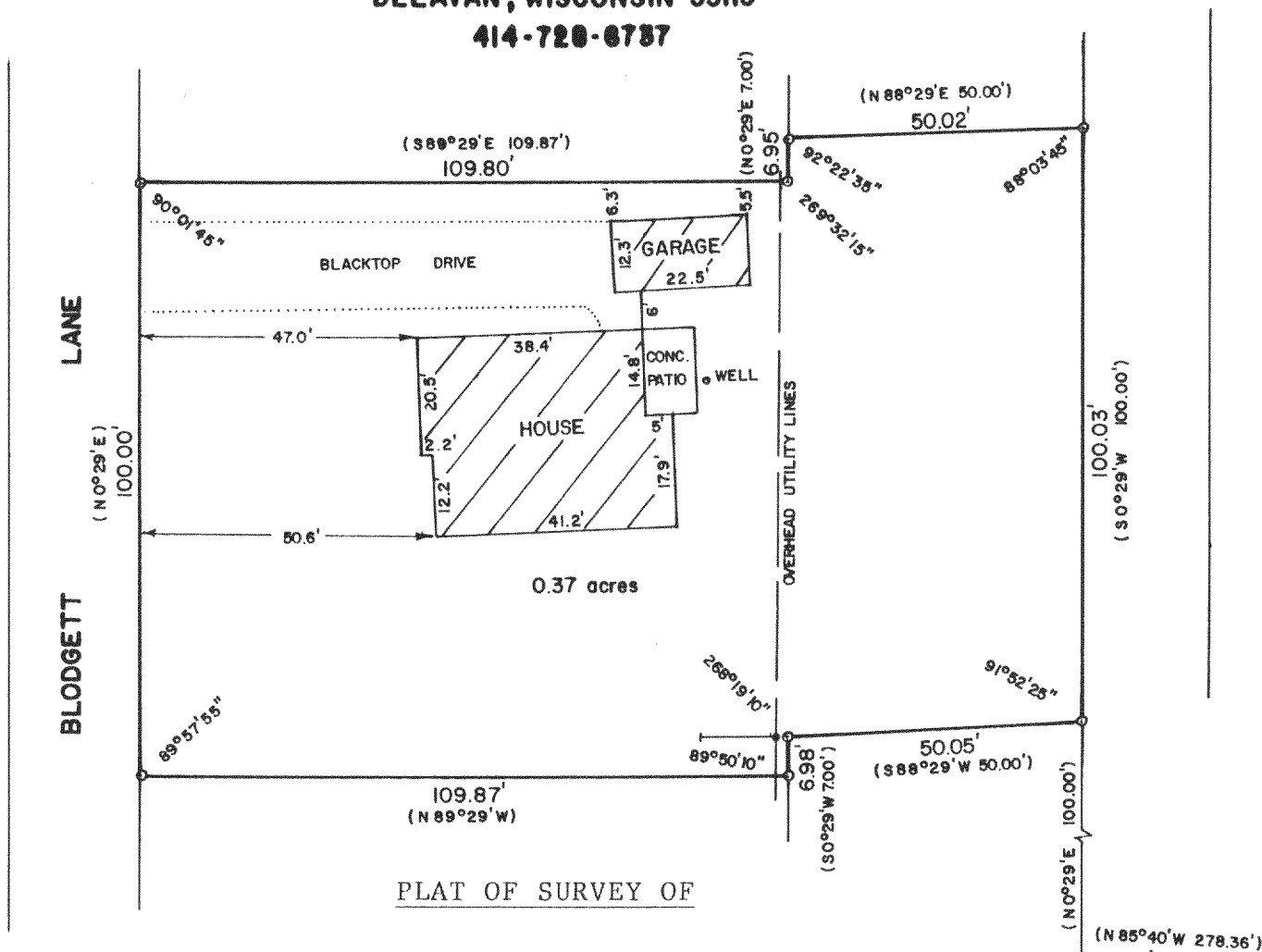

A parcel of land located in the SE $\frac{1}{4}$  of Section 23, Town 2 North, Range 16 East of Walworth County, Wisconsin described as follows, to-wit: Commencing at the Southeast corner of said Section 22; thence North along the East line of said Section 1274.34 feet; thence North 85 degrees 40' West 278.36 feet; thence North 0 degrees 29' East 100.00 feet to the place of beginning; thence South 88 degrees 29' West 50.00 feet; thence South 0 degrees 29' West 7.00 feet; thence North 89 degrees 29' West 109.87 feet; thence North 0 degrees 29' East 100.00 feet; thence South 89 degrees 29' East 109.87 feet; thence North 0 degrees 29' East 7.00 feet; thence North 88 degrees 29' East 50.00 feet; thence South 0 degrees 29' West 100.00 feet to the place of beginning.

Tax Key No. FD 22 00024

ORDERED BY: CENTURY 21 - SKANDIA REALTY  
 312 S. 7th STREET  
 DELAVAN, WI. 53115

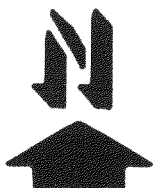
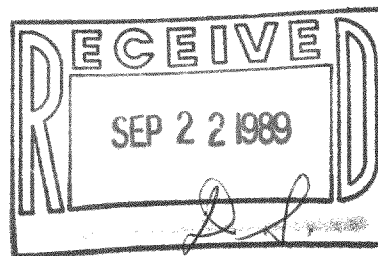

SCALE - 1"=30'

**LEGEND**

- - IRON PIPE FOUND
- - UTILITY POLE WITH GUY WIRE
- ( ) - RECORDED AS

I HEREBY CERTIFY THAT I HAVE SURVEYED THE ABOVE DESCRIBED PROPERTY AND THAT THE ABOVE MAP IS A TRUE REPRESENTATION THEREOF AND SHOWS THE SIZE AND LOCATION OF THE PROPERTY, ITS EXTERIOR BOUNDARIES, THE LOCATION OF ALL VISIBLE STRUCTURES AND DIMENSIONS OF ALL PRINCIPAL BUILDINGS THEREON, BOUNDARY FENCES, APPARENT EASEMENTS, ROADWAYS AND VISIBLE ENCROACHMENTS, IF ANY, TO THE BEST OF MY KNOWLEDGE AND BELIEF.

THIS SURVEY IS MADE FOR THE USE OF THE PRESENT OWNERS OF THE PROPERTY, AND ALSO THOSE WHO PURCHASE, MORTGAGE, OR GUARANTEE THE TITLE THERETO WITHIN ONE (1) YEAR FROM DATE HEREOF.

*David F. Abell*

DAVID F. ABELL  
 WISCONSIN REGISTERED LAND SURVEYOR, S-1596

DATE *June 23, 1989*

JOB NUMBER - 89121  
 NOTE: THIS IS NOT A CERTIFIED COPY UNLESS SEALED.

FD 22-24

T - DELAVAN

216-1214