

**ABELL**  
**SURVEYING & MAPPING**  
 DELAVAN, WISCONSIN 53115  
 414-728-6787

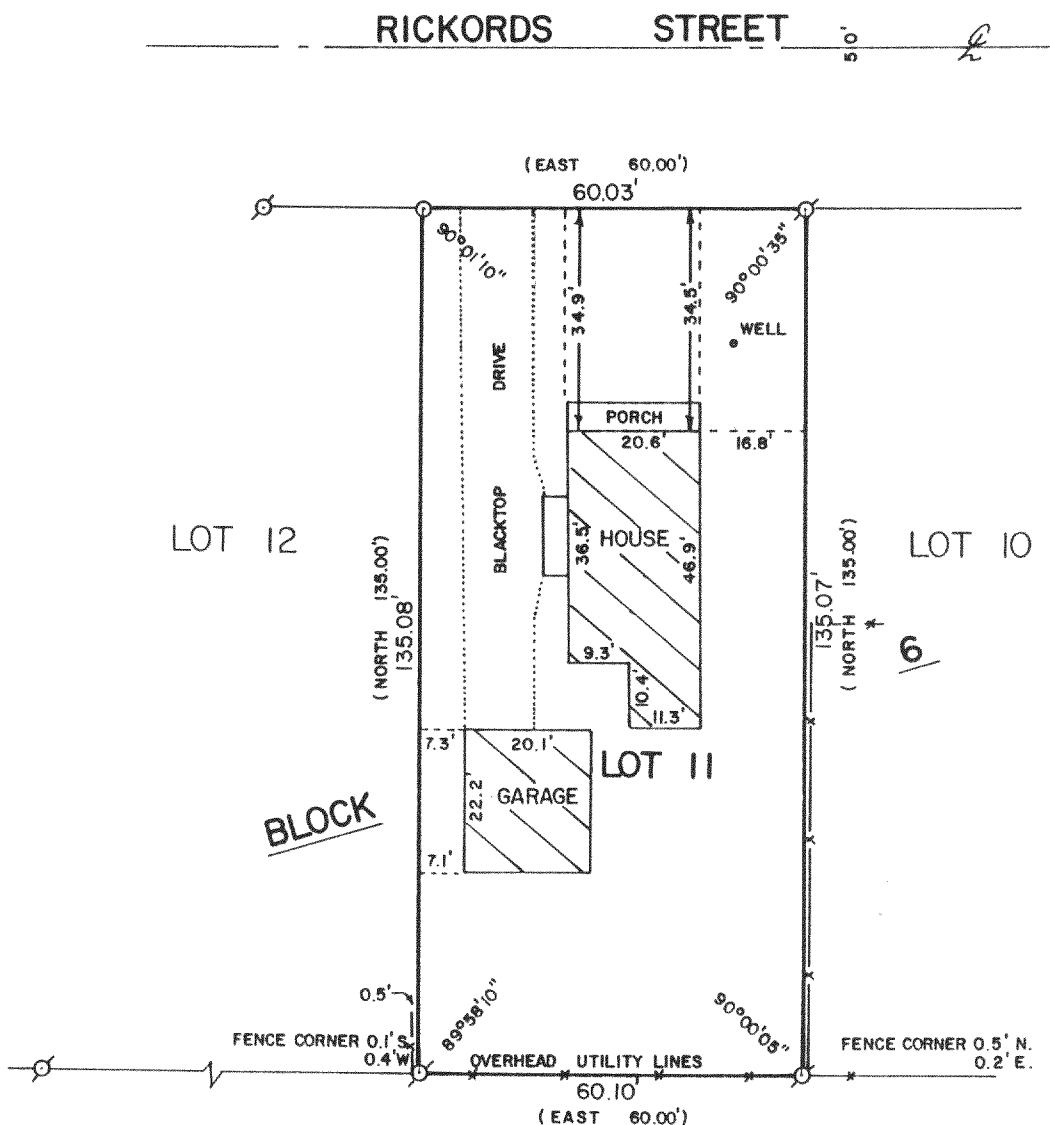
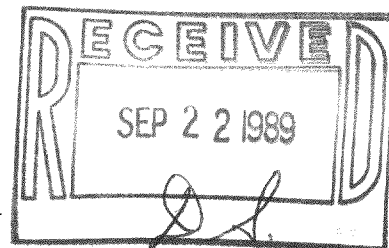

PLAT OF SURVEY OF

LOT 11, BLOCK 6 OF DELMAR SUBDIVISION, LOCATED IN  
 SECTION 27, T2N, R16E, WALWORTH COUNTY, WISCONSIN.

ORDERED BY: THE RAULAND AGENCY  
 118 KENOSHA STREET  
 WALWORTH, WI. 53184

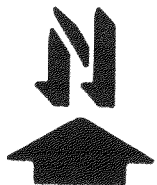

SCALE - 1"=30'

LEGEND

- ⊙ - IRON PIPE FOUND
- - IRON ROD SET
- ( ) - RECORDED AS
- \*—\*— - FENCE

I HEREBY CERTIFY THAT I HAVE SURVEYED THE ABOVE DESCRIBED PROPERTY AND THAT THE ABOVE MAP IS A TRUE REPRESENTATION THEREOF AND SHOWS THE SIZE AND LOCATION OF THE PROPERTY, ITS EXTERIOR BOUNDARIES, THE LOCATION OF ALL VISIBLE STRUCTURES AND DIMENSIONS OF ALL PRINCIPAL BUILDINGS THEREON, BOUNDARY FENCES, APPARENT EASEMENTS, ROADWAYS AND VISIBLE ENCROACHMENTS, IF ANY, TO THE BEST OF MY KNOWLEDGE AND BELIEF.

THIS SURVEY IS MADE FOR THE USE OF THE PRESENT OWNERS OF THE PROPERTY, AND ALSO THOSE WHO PURCHASE, MORTGAGE, OR GUARANTEE THE TITLE THERETO WITHIN ONE (1) YEAR FROM DATE HEREOF.

*David F. Abell*

DAVID F. ABELL  
 WISCONSIN REGISTERED LAND SURVEYOR, S-1596

DATE *June 20, 1989*

JOB NUMBER - 89110

NOTE: THIS IS NOT A CERTIFIED COPY UNLESS SEALED.

EDM-31

DELAVAN

216-1212