

**ABELL
SURVEYING & MAPPING
DELAVER, WISCONSIN 53115
414-728-6757**

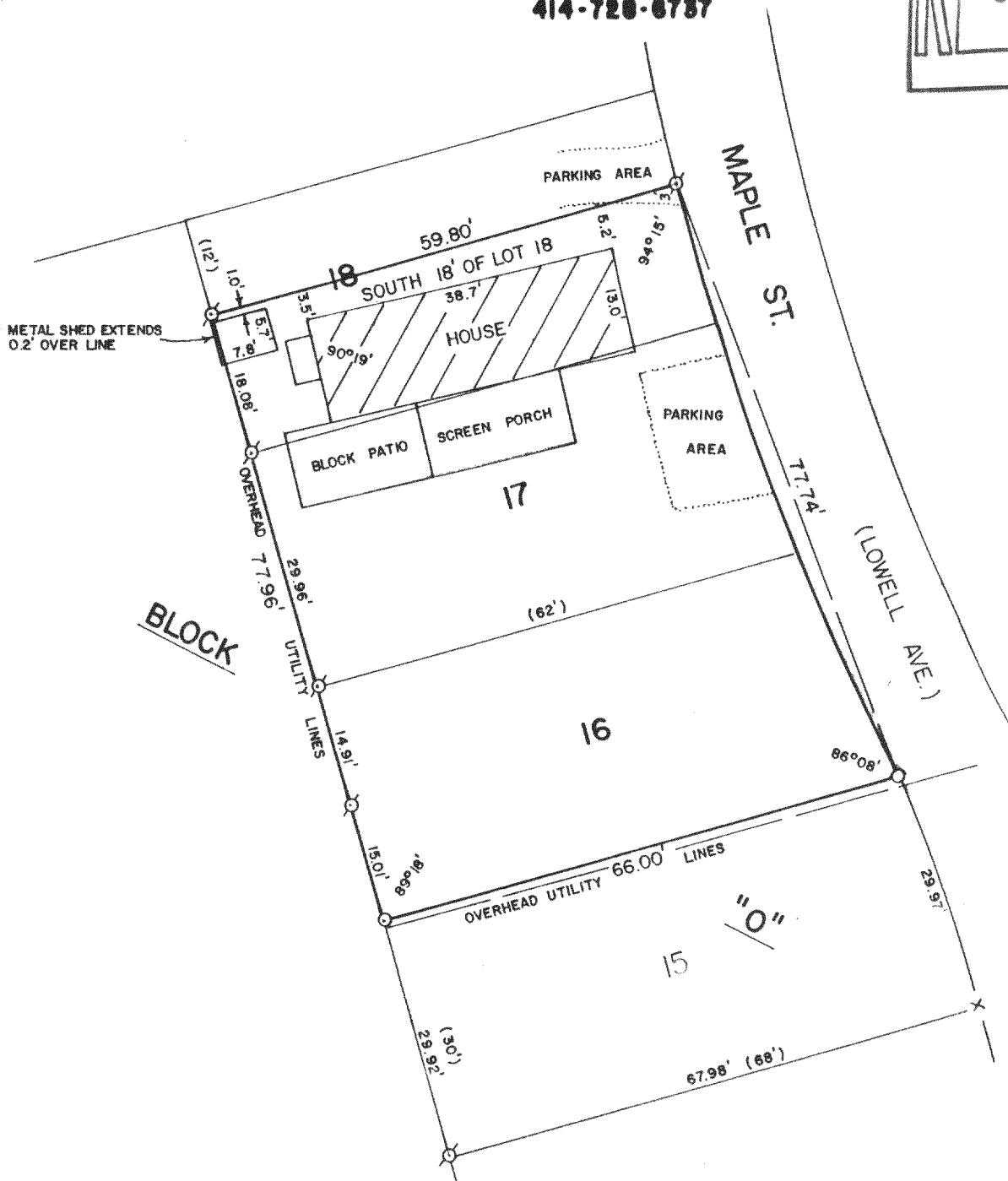
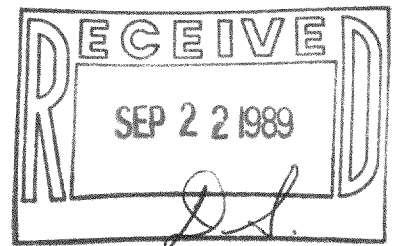

PLAT OF SURVEY OF

THE SOUTHERLY 18 FEET OF LOT 18 AND LOTS 16 AND 17,
BLOCK "O" OF DELAVAN LAKE ASSEMBLY GROUNDS, LOCATED
IN T2N,R16E, WALWORTH COUNTY, WISCONSIN.

ORDERED BY: BARBARA PIECH
13031 S. SIOUX LANE
PALOS HEIGHTS, IL. 60463



SCALE - 1"=20'

LEGEND

- ⊗ - IRON PIPE FOUND
- - IRON ROD SET
- × - NAIL FOUND IN BLACKTOP
- () - RECORDED AS

I HEREBY CERTIFY THAT I HAVE SURVEYED THE ABOVE DESCRIBED PROPERTY AND THAT THE ABOVE MAP IS A TRUE REPRESENTATION THEREOF AND SHOWS THE SIZE AND LOCATION OF THE PROPERTY, ITS EXTERIOR BOUNDARIES, THE LOCATION OF ALL VISIBLE STRUCTURES AND DIMENSIONS OF ALL PRINCIPAL BUILDINGS THEREON, BOUNDARY FENCES, APPARENT EASEMENTS, ROADWAYS AND VISIBLE ENCROACHMENTS, IF ANY, TO THE BEST OF MY KNOWLEDGE AND BELIEF.

THIS SURVEY IS MADE FOR THE USE OF THE PRESENT OWNERS OF THE PROPERTY, AND ALSO THOSE WHO PURCHASE, MORTGAGE, OR GUARANTEE THE TITLE THERETO WITHIN ONE (1) YEAR FROM DATE HEREOF.

David F. Abell

DAVID F. ABELL
WISCONSIN REGISTERED LAND SURVEYOR, S-1596

DATE *June 5, 1989*

JOB NUMBER - 89093
NOTE: THIS IS NOT A CERTIFIED COPY UNLESS SEALED.

FDLR-154

T- DELAVER

216-1211