

ABELL
SURVEYING & MAPPING
 DELAVAN, WISCONSIN 53115
 414-728-8787

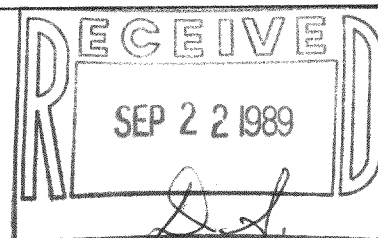

RICKORDS STREET

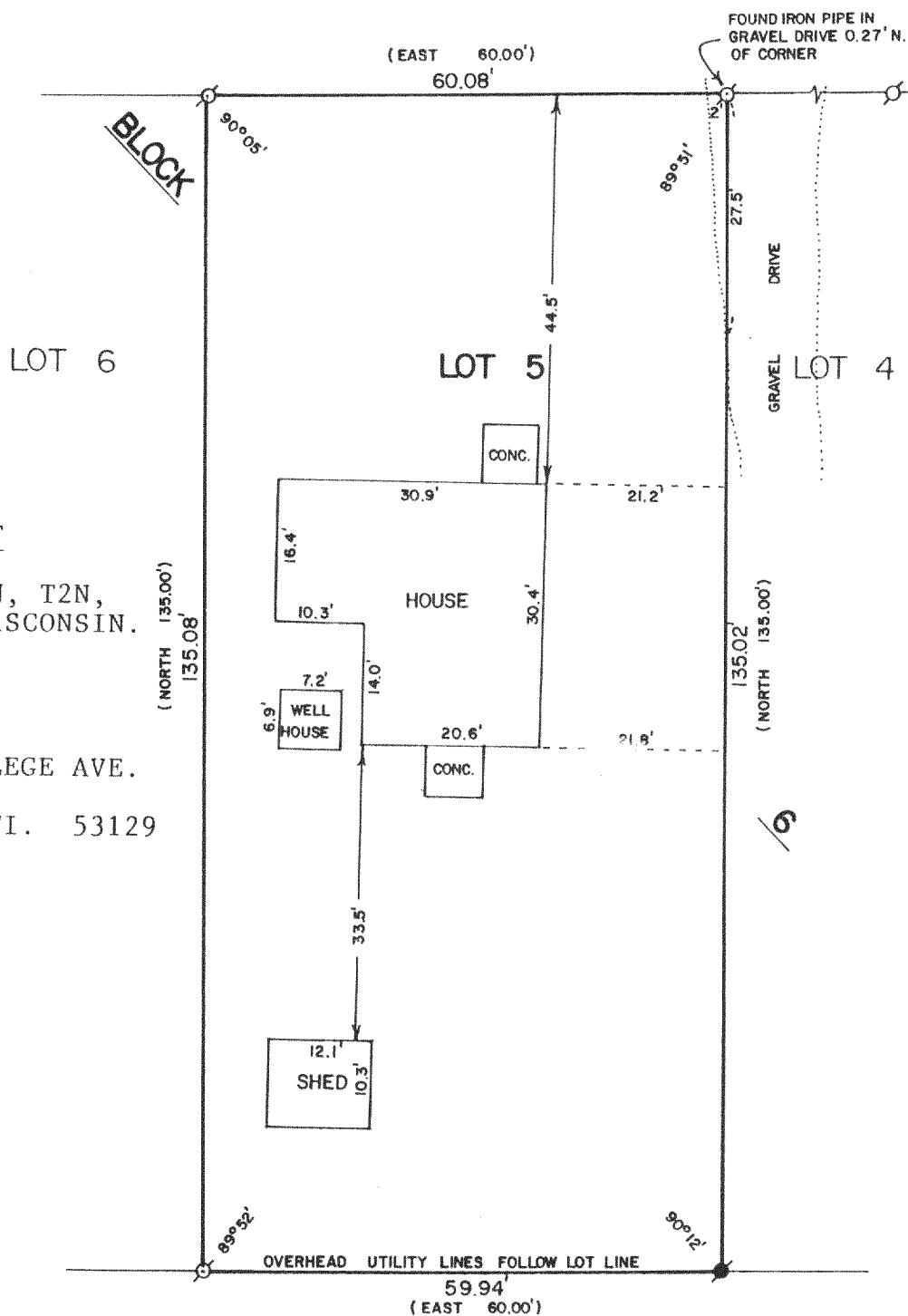

PLAT OF SURVEY OF

LOT 5, DELMAR SUBDIVISION, T2N,
 R16E, WALWORTH COUNTY, WISCONSIN.

ORDERED BY: RUSS SHULSE
 4805 W. COLLEGE AVE.
 UNIT 116
 GREENDALE, WI. 53129

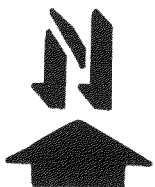

SCALE - 1"=20'

LEGEND

- ⊗ - IRON PIPE FOUND
- - IRON ROD WITH CAP FOUND
- () - RECORDED AS

I HEREBY CERTIFY THAT I HAVE SURVEYED THE ABOVE DESCRIBED PROPERTY AND THAT THE ABOVE MAP IS A TRUE REPRESENTATION THEREOF AND SHOWS THE SIZE AND LOCATION OF THE PROPERTY, ITS EXTERIOR BOUNDARIES, THE LOCATION OF ALL VISIBLE STRUCTURES AND DIMENSIONS OF ALL PRINCIPAL BUILDINGS THEREON, BOUNDARY FENCES, APPARENT EASEMENTS, ROADWAYS AND VISIBLE ENCROACHMENTS, IF ANY, TO THE BEST OF MY KNOWLEDGE AND BELIEF.

THIS SURVEY IS MADE FOR THE USE OF THE PRESENT OWNERS OF THE PROPERTY, AND ALSO THOSE WHO PURCHASE, MORTGAGE, OR GUARANTEE THE TITLE THERETO WITHIN ONE (1) YEAR FROM DATE HEREOF.

David F. Abell

DAVID F. ABELL
 WISCONSIN REGISTERED LAND SURVEYOR, S-1596

DATE *June 6, 1989*

JOB NUMBER - 89098

NOTE: THIS IS NOT A CERTIFIED COPY UNLESS SEALED.

FDM-29D

T-DELAHAN

216-1210