

**ABELL
SURVEYING & MAPPING
DELAVAN, WISCONSIN 53115
414-728-6737**

MABIE STREET

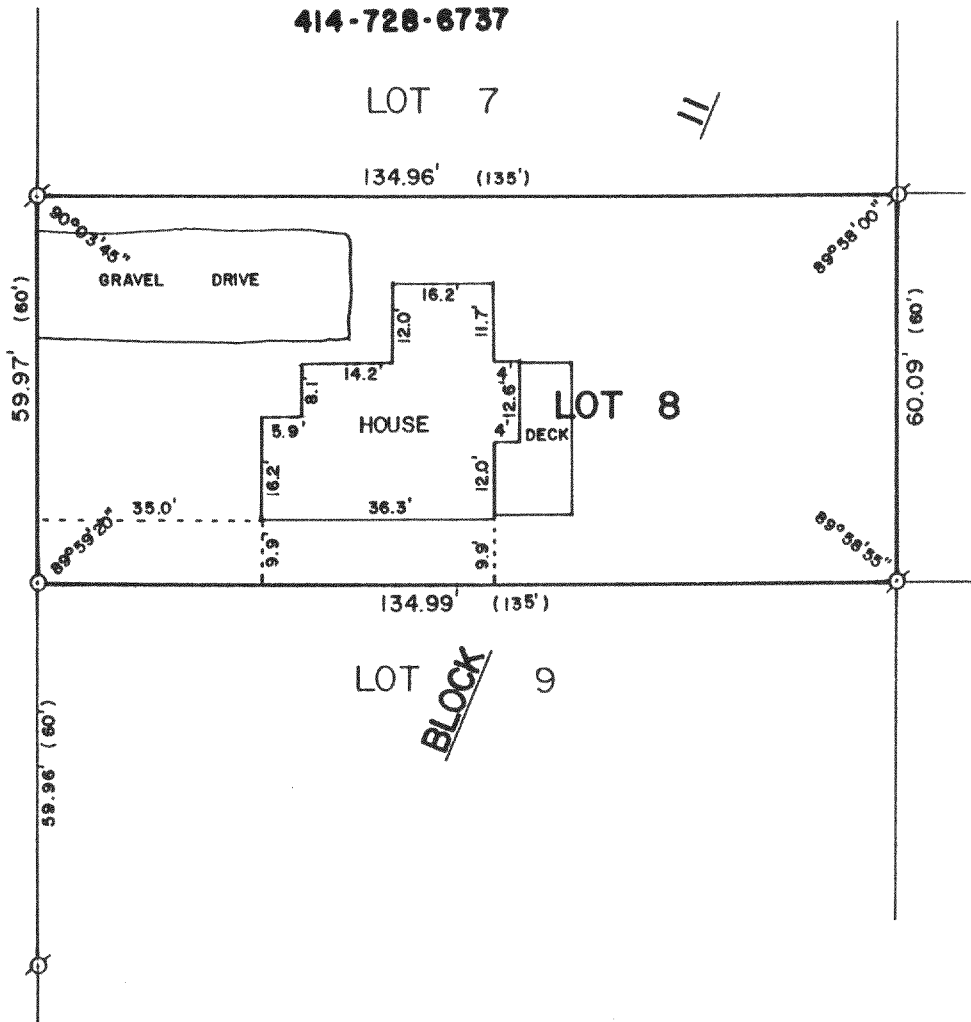

PLAT OF SURVEY OF

LOT 8, BLOCK 11 OF DELMAR SUBDIVISION, LOCATED IN
T2N, R16E, WALWORTH COUNTY, WISCONSIN.

ORDERED BY: JOHANNESSEN-FARRAR
110 S. 3rd STREET
DELAVAN, WI. 53115

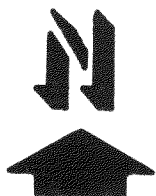
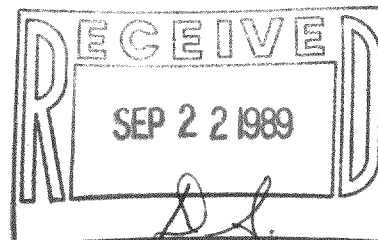

SCALE - 1"=30'

LEGEND

- ⊙ - IRON PIPE FOUND
- - IRON PIPE FOUND
- - IRON PIPE FOUND
- - IRON PIPE FOUND
- () - RESET IRON PIPE
- () - RECORDED AS

LEANING,

I, DAVID F. ABELL, DO HEREBY CERTIFY
THAT I HAVE SURVEYED THE PROPERTY
HEREON DESCRIBED ACCORDING TO THE
OFFICIAL RECORDS AND THAT THE PLAT
HEREON IS A CORRECT REPRESENTATION
OF THE PROPERTY LINES TO THE BEST OF
MY KNOWLEDGE AND BELIEF.

David F. Abell

DAVID F. ABELL
WISCONSIN REGISTERED LAND SURVEYOR, S-1596

July 30, 1988

DATE: JOB NUMBER - 88165

NOTE: THIS IS NOT A CERTIFIED COPY UNLESS SEALED.

FDM-48B

T - DELAVALAN

216-1209