

**ABELL  
SURVEYING & MAPPING  
DELAVAN, WISCONSIN 53115  
414-728-6787**

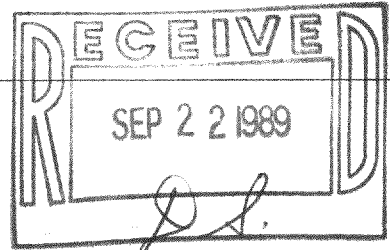
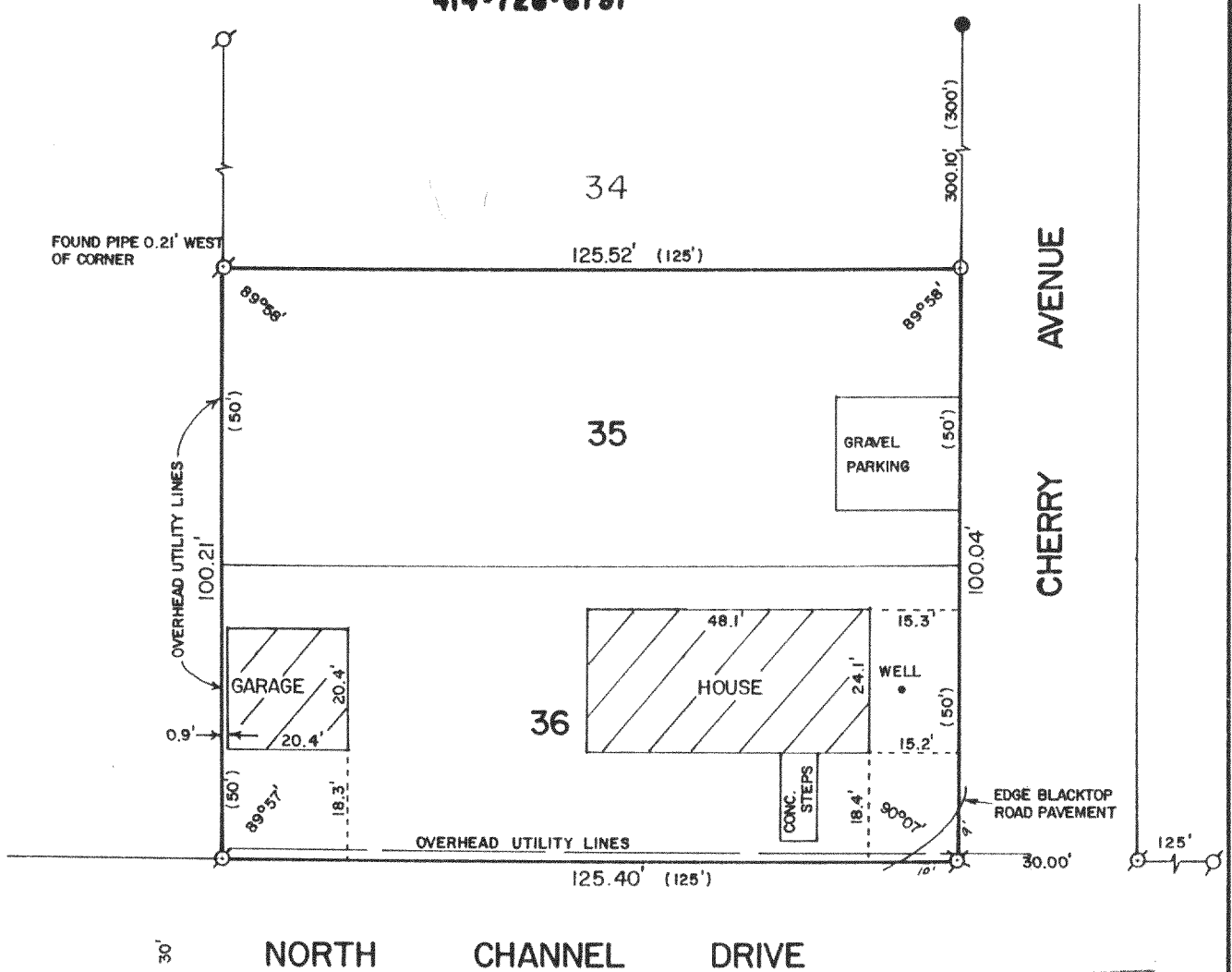

PLAT OF SURVEY OF

LOTS 35 AND 36 OF LAKE DELAVAN HIGHLANDS, A SUBDIVISION  
LOCATED IN THE SOUTHEAST 1/4 OF SECTION 31, T2N,R16E,  
WALWORTH COUNTY, WISCONSIN.

ORDERED BY: CENTURY 21 - SKANDIA REALTY  
312 S. 7th STREET  
DELAVAN, WI. 53115

NOTE: THE ABOVE DESCRIBED PROPERTY DOES NOT FALL WITHIN THE  
FLOOD PLAIN.

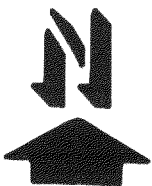

SCALE - 1"=30'

LEGEND

- ⊙ - IRON PIPE FOUND
- - IRON ROD FOUND
- ⊗ - P.K. NAIL SET IN BLACKTOP ROAD PAVEMENT.
- ( ) - RECORDED AS
- - IRON ROD SET

I HEREBY CERTIFY THAT I HAVE SURVEYED THE ABOVE DESCRIBED PROPERTY AND THAT THE ABOVE MAP IS A TRUE REPRESENTATION THEREOF AND SHOWS THE SIZE AND LOCATION OF THE PROPERTY, ITS EXTERIOR BOUNDARIES, THE LOCATION OF ALL VISIBLE STRUCTURES AND DIMENSIONS OF ALL PRINCIPAL BUILDINGS THEREON, BOUNDARY FENCES, APPARENT EASEMENTS, ROADWAYS AND VISIBLE ENCROACHMENTS, IF ANY, TO THE BEST OF MY KNOWLEDGE AND BELIEF.

THIS SURVEY IS MADE FOR THE USE OF THE PRESENT OWNERS OF THE PROPERTY, AND ALSO THOSE WHO PURCHASE, MORTGAGE, OR GUARANTEE THE TITLE THERETO WITHIN ONE (1) YEAR FROM DATE HEREOF.

*David F. Abell*  
DAVID F. ABELL  
WISCONSIN REGISTERED LAND SURVEYOR, S-1596

DATE *May 15, 1989* JOB NUMBER = 89070  
NOTE: THIS IS NOT A CERTIFIED COPY UNLESS SEALED.

FLAD-31

T- DELAVAN

216-1208