

**ABELL**  
**SURVEYING & MAPPING**  
 DELAVAN, WISCONSIN 53115  
 414-728-6787

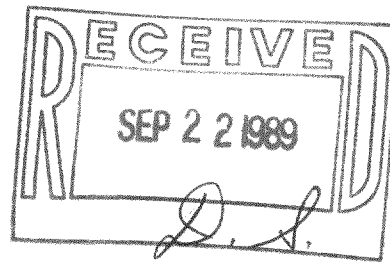

ORDERED BY: KEEFE REAL ESTATE  
 704 MAIN STREET  
 LAKE GENEVA, WI. 53147

PLAT OF SURVEY OF

LOTS 7 AND 8, BLOCK 7 OF INLET OAKS  
 SUBDIVISION NO. 4, LOCATED IN T2N,R16E,  
 WALWORTH COUNTY, WISCONSIN.

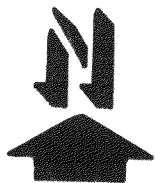
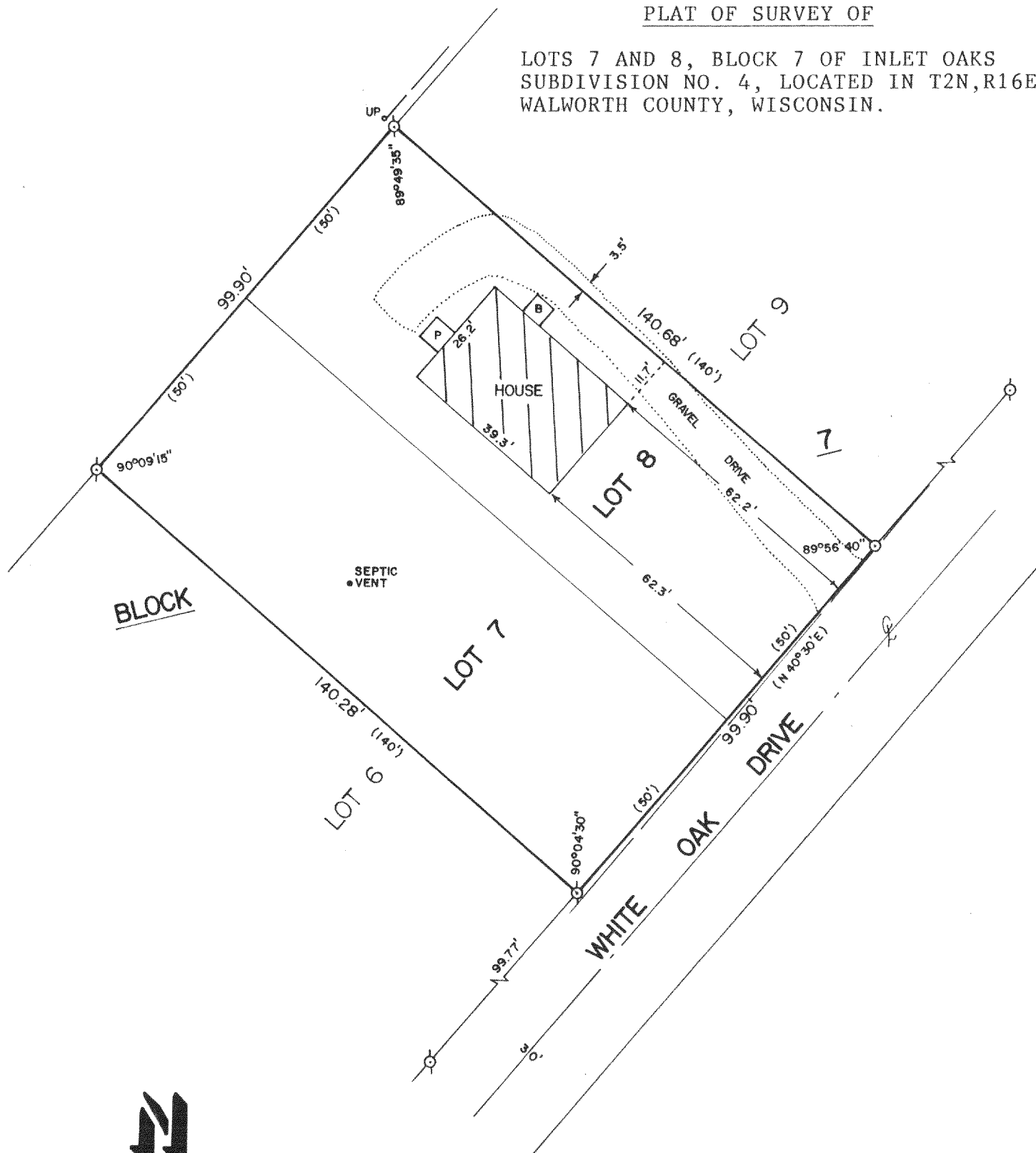

SCALE - 1"=30'

- LEGEND**
- ⊗ - IRON PIPE FOUND
  - - IRON ROD SET
  - ( ) - RECORDED AS
  - UP - UTILITY POLE
  - - OVERHEAD UTILITY LINES
  - [P] - PORCH
  - [B] - BASEMENT ENTRANCE

I HEREBY CERTIFY THAT I HAVE SURVEYED THE ABOVE DESCRIBED PROPERTY AND THAT THE ABOVE MAP IS A TRUE REPRESENTATION THEREOF AND SHOWS THE SIZE AND LOCATION OF THE PROPERTY, ITS EXTERIOR BOUNDARIES, THE LOCATION OF ALL VISIBLE STRUCTURES AND DIMENSIONS OF ALL PRINCIPAL BUILDINGS THEREON, BOUNDARY FENCES, APPARENT EASEMENTS, ROADWAYS AND VISIBLE ENCROACHMENTS, IF ANY, TO THE BEST OF MY KNOWLEDGE AND BELIEF.

THIS SURVEY IS MADE FOR THE USE OF THE PRESENT OWNERS OF THE PROPERTY, AND ALSO THOSE WHO PURCHASE, MORTGAGE, OR GUARANTEE THE TITLE THERETO WITHIN ONE (1) YEAR FROM DATE HEREOF.

*David F. Abell*  
 DAVID F. ABELL  
 WISCONSIN REGISTERED LAND SURVEYOR, S-1596

DATE *May 23, 1989* JOB NUMBER - 89084  
 NOTE: THIS IS NOT A CERTIFIED COPY UNLESS SEALED.

FIN 4-55

216-1206