

DUNHAM & RASMUSSEN  
 SURVEYING & ENGINEERING  
 DELAVAN, WISCONSIN

N  
 SCALE: 1"=20'  
 O-IRON PIPE

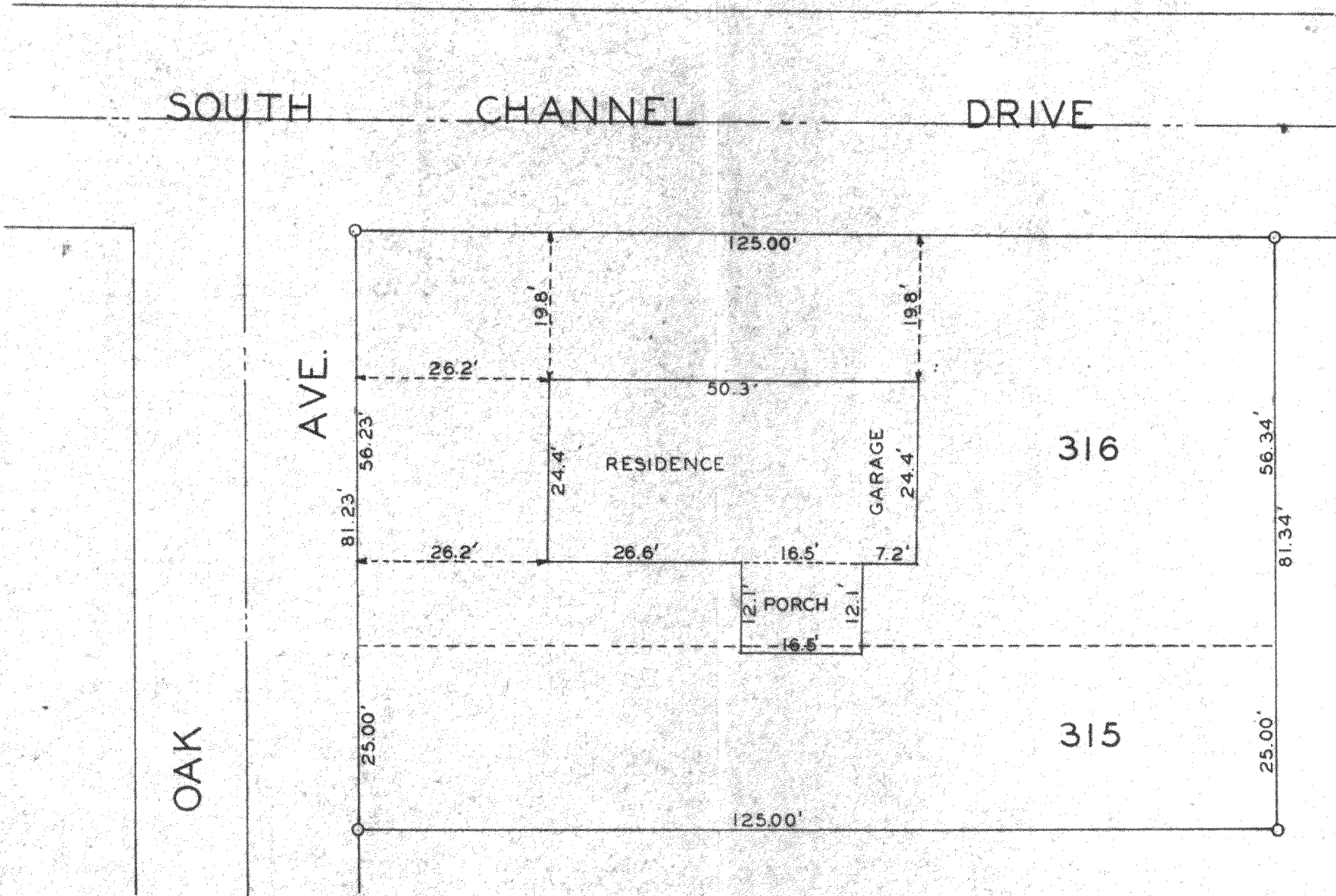

STATE OF WISCONSIN )  
 WALWORTH COUNTY ) S.S.

I, George T. Dunham, do hereby certify that I have surveyed the property described as follows:  
 Lot 316 and the north one-half (1/2) of Lot 315, Lake Delavan Highlands, Town of Delavan, Walworth County, Wisconsin;  
 and that the plat shown above is a correct representation of the property lines and of the improvements located thereon.  
 December 1, 1960

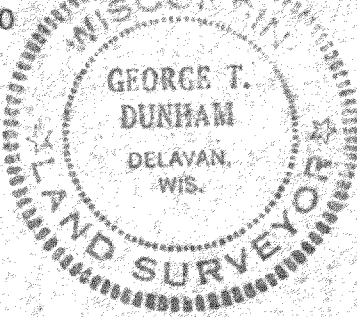

*George T. Dunham*  
 George T. Dunham, Surveyor

FLAD-237