

ABELL
SURVEYING & MAPPING
DELAVER, WISCONSIN 53115
414-728-6737

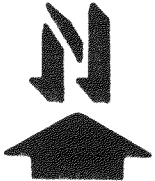

SCALE - 1"=20'

LEGEND

- ⊙ - IRON PIPE FOUND
- - IRON ROD SET
- - IRON PIPE FOUND WITH THE LOT 16 TOP BENT OVER, RESET WITH IRON ROD
- x-x- - FENCE
- () - RECORDED AS

ORDERED BY: THE RAULAND AGENCY
118 KENOSHA ST.
WALWORTH, WI. 53184

PLAT OF SURVEY OF

LOT 17, BLOCK 2, INLET OAKS SUBDIVISION NO. 3 AND A PARCEL OF LAND LOCATED IN THE ANNEX OF INLET OAKS SUBDIVISION DESCRIBED AS A TRIANGULAR PARCEL OF LAND LYING BETWEEN THE EAST LINE OF LOT 17, BLOCK 2, INLET OAKS SUBDIVISION NO. 3, WHITE OAK DRIVE ON THE NORTHEAST AND FIRST STREET ON THE SOUTH, ALL LOCATED IN T2N, R16E, WALWORTH COUNTY, WISCONSIN.

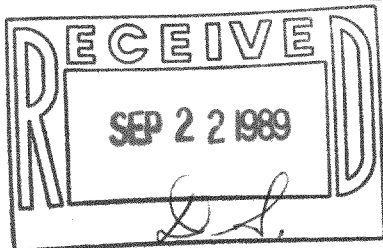
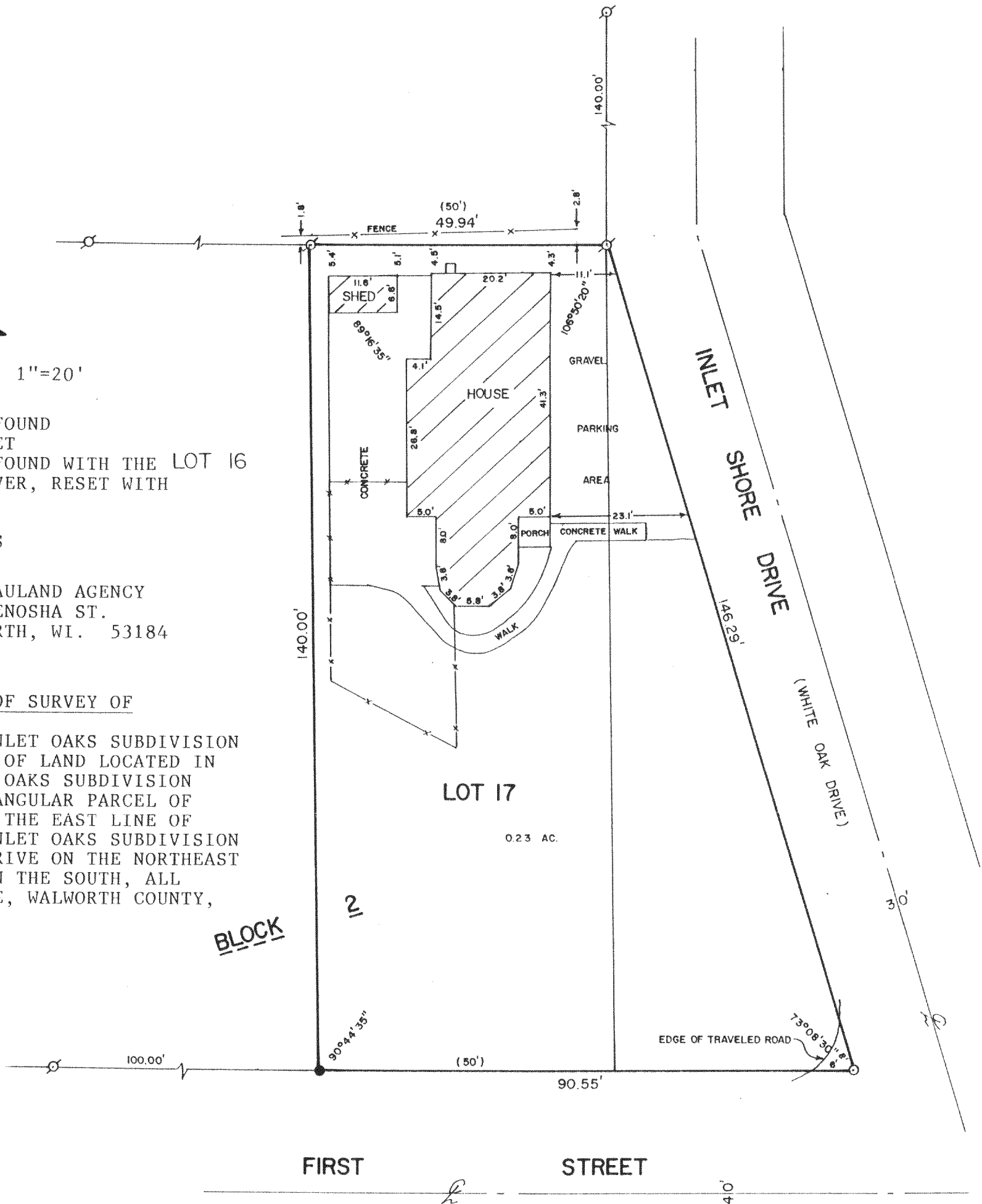

I HEREBY CERTIFY THAT I HAVE SURVEYED THE ABOVE DESCRIBED PROPERTY AND THAT THE ABOVE MAP IS A TRUE REPRESENTATION THEREOF AND SHOWS THE SIZE AND LOCATION OF THE PROPERTY, ITS EXTERIOR BOUNDARIES, THE LOCATION OF ALL VISIBLE STRUCTURES AND DIMENSIONS OF ALL PRINCIPAL BUILDINGS THEREON, BOUNDARY FENCES, APPARENT EASEMENTS, ROADWAYS AND VISIBLE ENCROACHMENTS, IF ANY, TO THE BEST OF MY KNOWLEDGE AND BELIEF.

THIS SURVEY IS MADE FOR THE USE OF THE PRESENT OWNERS OF THE PROPERTY, AND ALSO THOSE WHO PURCHASE, MORTGAGE, OR GUARANTEE THE TITLE THEREIN WITHIN ONE (1) YEAR FROM DATE HEREOF.

David F. Abell

DAVID F. ABELL
WISCONSIN REGISTERED LAND SURVEYOR, S-1596

August 17, 1989

DATE JOB NUMBER - 89167
NOTE: THIS IS NOT A CERTIFIED COPY UNLESS SEALED.