

DUNHAM SURVEYING, S.C.  
 SURVEYING & SUBDIVIDING  
 DELAVAN, WISCONSIN 53115

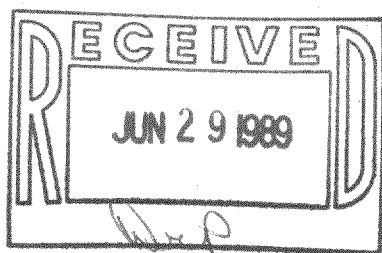
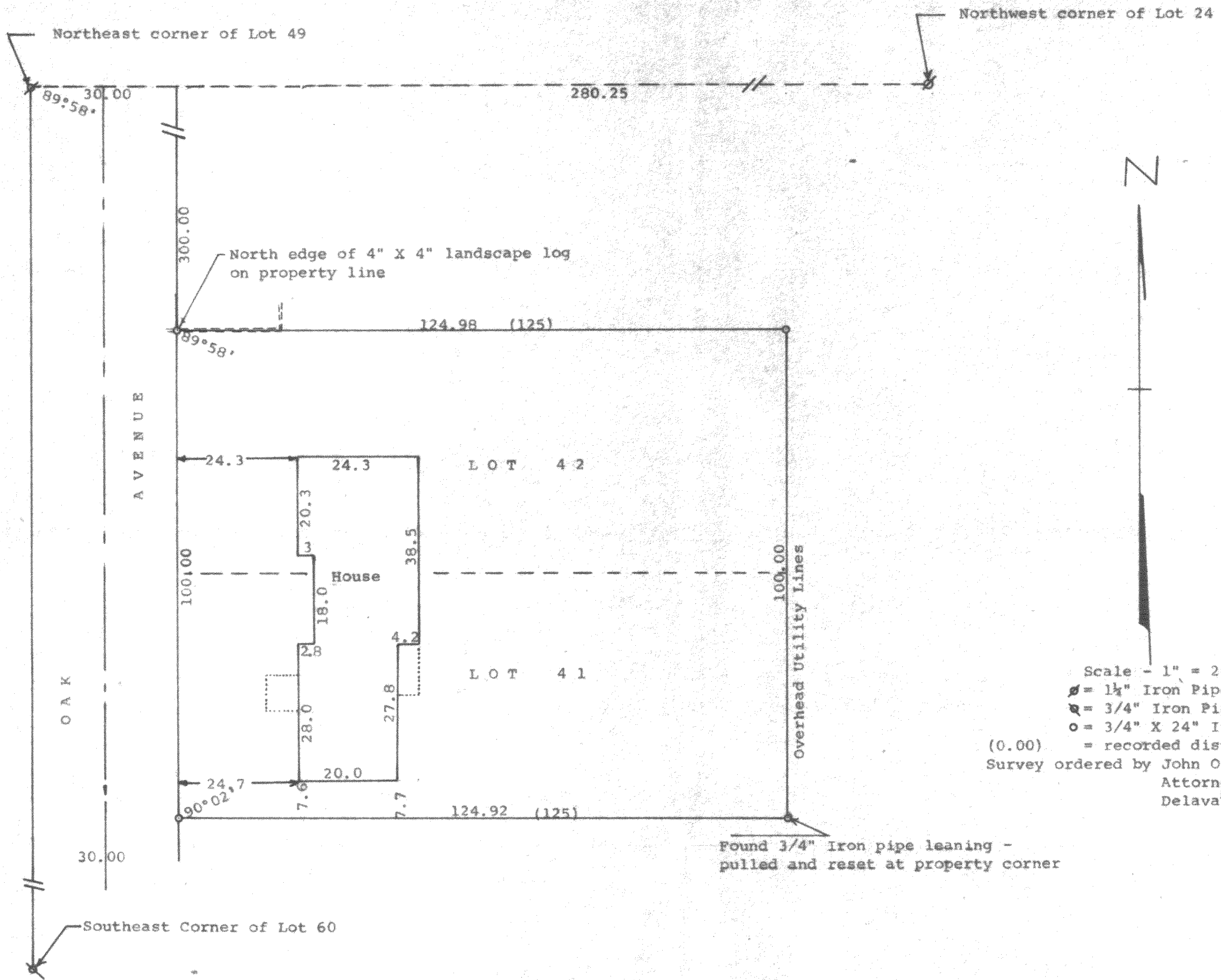

STATE OF WISCONSIN)  
 COUNTY OF WALWORTH) SS

I, George T. Dunham, Surveyor, certify that I have surveyed the property described as follows:

Lots 41 and 42 in Lake Delavan Highlands, a subdivision located in the South 1/2 of the Southeast 1/4 of Section 31, T 2 N, R 16 E, Walworth County, Wisconsin, subject to restrictions as recorded in Volume 489 of Deeds, Page 331, in the Office of the Register of Deeds, Walworth County, Wisconsin,

and that the plat shown hereon is a correct representation thereof and shows the size and location of the property, its exterior boundaries, the location of all visible structures and dimensions of all principal buildings thereon, boundary fences, apparent easements, roadways and visible encroachments, if any, and that I have surveyed the property hereon described, according to the official records, to the best of my knowledge and belief.

February 14, 1989

*George T. Dunham*  
 George T. Dunham, Surveyor

216-1183

