

DUNHAM SURVEYING, S.C.  
 SURVEYING & SUBDIVIDING  
 DELAVAN, WISCONSIN 53115

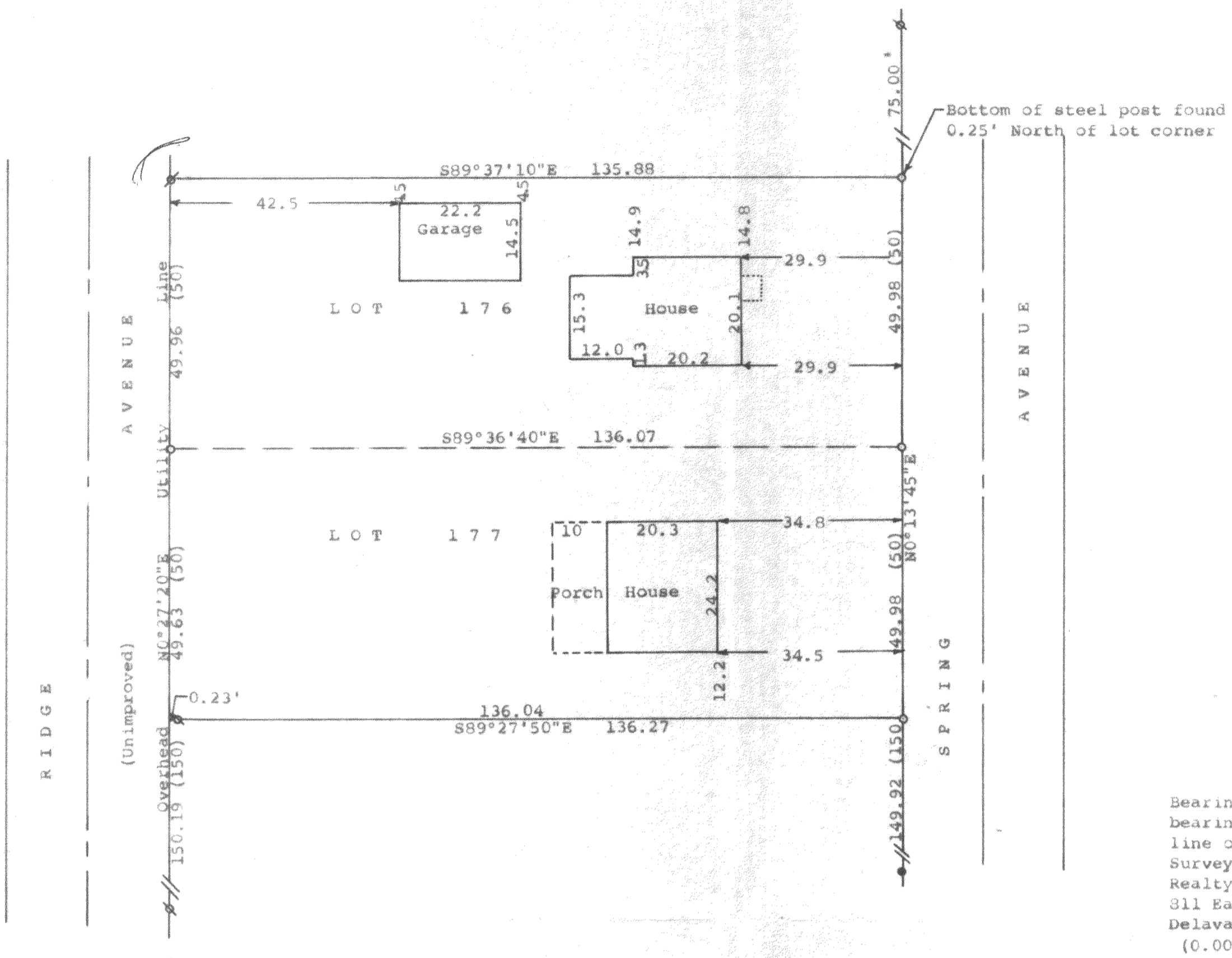

Scale - 1" = 20'  
 ○ = 3/4" Iron Pipe Found  
 ◐ = 1/2" Iron Pipe Found  
 ● = 1" Iron Pipe Found  
 ○ = 3/4" X 24" Iron Pipe Set  
 Bearings referenced to the assumed bearing of N0°27'E along the easterly line of Ridge Road  
 Survey ordered by:  
 Realty World, Carmin Realtors  
 311 East Geneva Street  
 Delavan, WI 53115  
 (0.00) = recorded distance

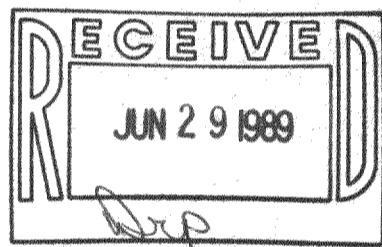

STATE OF WISCONSIN)  
 COUNTY OF WALWORTH) SS

I, George T. Dunham, Surveyor, certify that I have surveyed the property described as follows:  
 Lots 176 and 177 in Lake Delavan Highlands, a subdivision located in the South 1/4 of the Southeast 1/4 of Section 31, T 2 N, R 16 E, Walworth County, Wisconsin,  
 and that the plat shown hereon is a correct representation thereof and shows the size and location of the property, its exterior boundaries, the location of all visible structures and dimensions of all principal buildings thereon, boundary fences, apparent easements, roadways and visible encroachments, if any, and that I have surveyed the property hereon described, according to the official records, to the best of my knowledge and belief.  
 February 3, 1989

*George T. Dunham*  
 George T. Dunham, Surveyor  
 216-1187

