

DUNHAM SURVEYING, S.C.  
SURVEYING & SUBDIVIDING  
DELAVER, WISCONSIN 53115

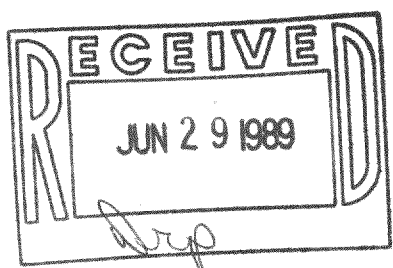
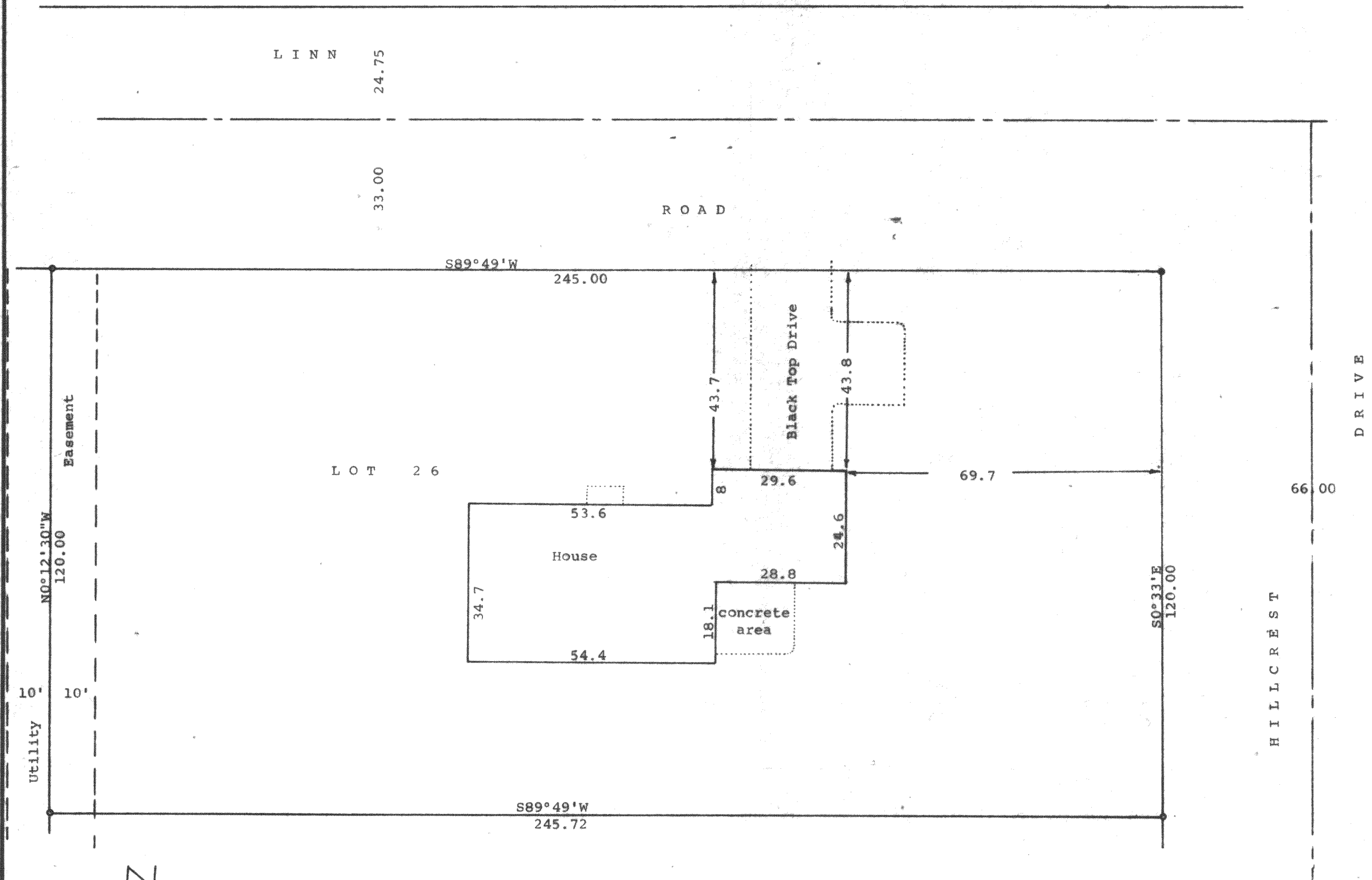

STATE OF WISCONSIN) SS  
COUNTY OF WALWORTH)

I, George T. Dunham, Surveyor, certify that I have surveyed the property described as follows:

Lot 26 in Oak Meadows Subdivision located in the Northeast 1/4 of Section 29, T 2 N, R 16 E, Walworth County, Wisconsin, and that the above map is a true representation thereof and shows the size and location of the property, its exterior boundaries, the location of all visible structures and dimensions of all principal buildings thereon, boundary fences, apparent easements, roadways and visible encroachments, if any, and that I have surveyed the property hereon described according to the official records, to the best of my knowledge and belief.

October 14, 1983

Updated and recertified this 27th day of April, 1989

*George T. Dunham*  
George T. Dunham, Surveyor

216-1195

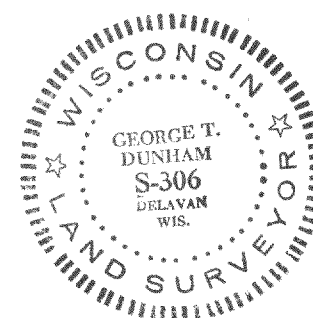

Scale - 1" = 20'  
• = 1 3/16" Iron Bar Found  
• = 11/16" Iron Bar Found  
Bearings shown are those of record  
Owner: Robert Matz  
R. 5  
Delavan, WI 53115  
Recertification & Updating ordered by:  
The Rauland Agency  
Walworth, WI 53184  
April 27, 1989