

DUNHAM SURVEYING, S.C.
SURVEYING & SUBDIVIDING
DELAVER, WISCONSIN 53115

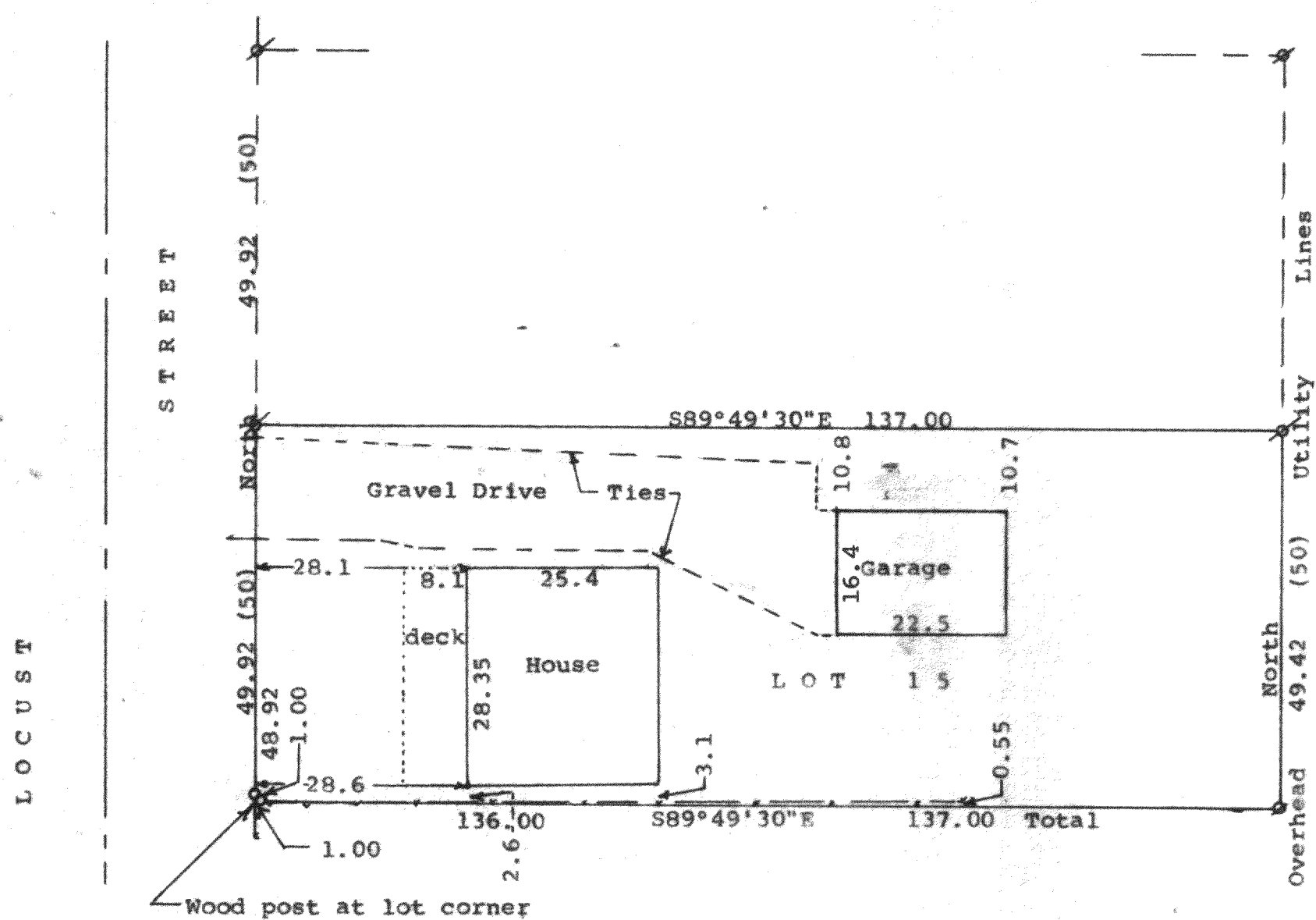

Survey ordered by: The Rauland Agency
Kenosha Street
Walworth, WI 53184
Bearings referenced to the east line of
Locust Street. Assumed bearing North

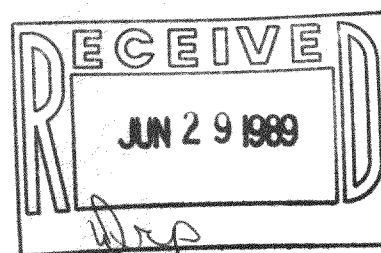

STATE OF WISCONSIN) SS
COUNTY OF WALWORTH)

I, George T. Dunham, Surveyor, certify that I have surveyed the
property described as follows:

Lot 15 in Lake View Subdivision located in Section 32, T 2 N,
R 16 E, Walworth County, Wisconsin,
and that the plat shown hereon is a correct representation thereof and
shows the size and location of the property, its exterior boundaries, the
location of all visible structures and dimensions of all principal buildings
thereon, boundary fences, apparent easements, roadways and visible encroachments,
if any, and that I have surveyed the property hereon described, according to
the official records, to the best of my knowledge and belief.
May 22, 1989

George T. Dunham
George T. Dunham, Surveyor

216-1177

