

DUNHAM SURVEYING, S.C.
SURVEYING & SUBDIVIDING
DELAVAN, WISCONSIN 53115

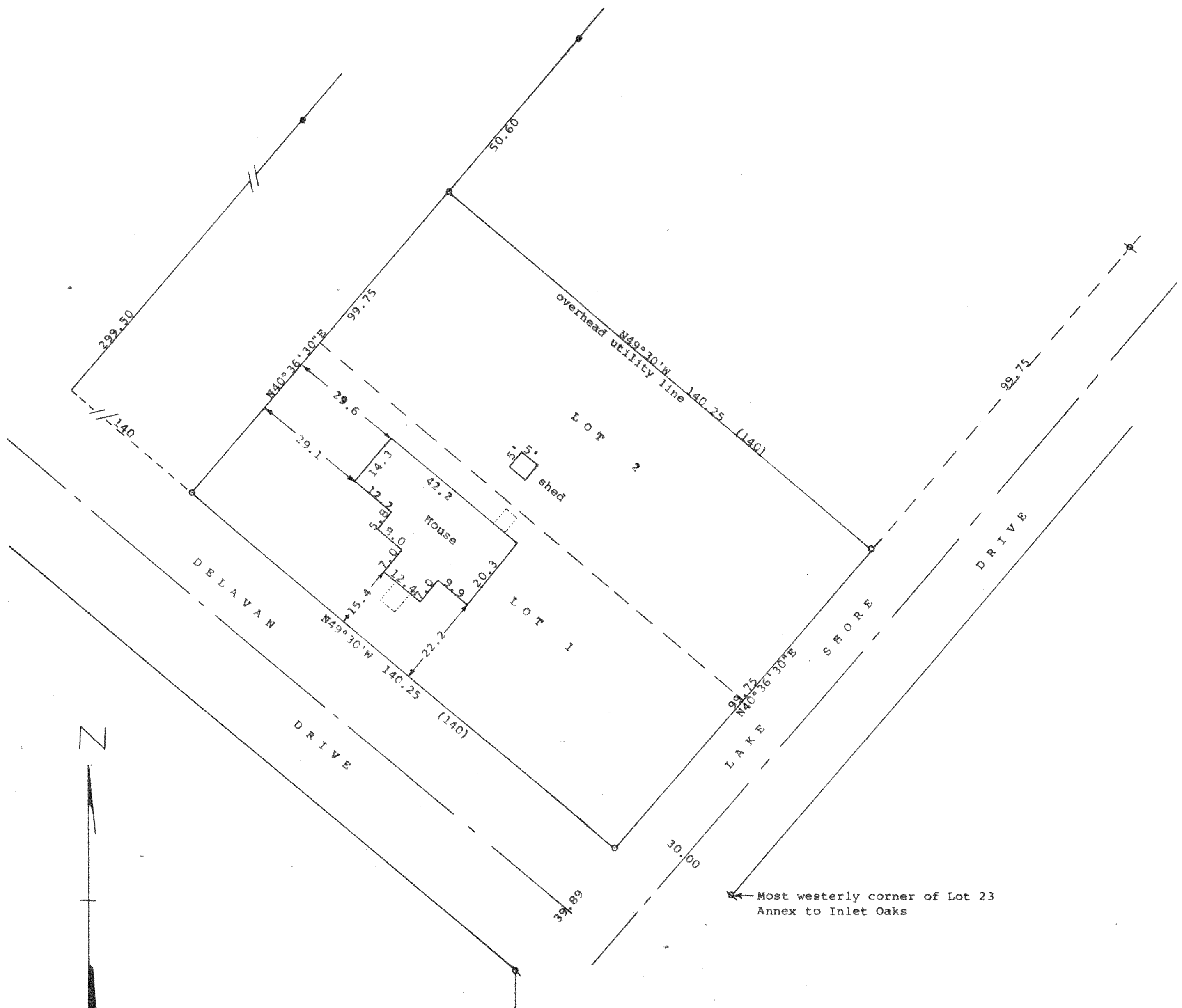

Scale - 1" = 20'

• = 1 1/2" Iron Pipe Found
• = 1 1/2" Iron Pipe Found
• = 1 1/2" X 24" Iron Pipe Set

(0.00) = recorded distance
Bearings referenced to the recorded bearing
of N49°30'W along the southwesterly line of
Lot 1

Survey ordered by: Century 21, Skandia Realty
312 South 7th Street
Delavan, WI 53115

• = 1" Iron Pipe Found

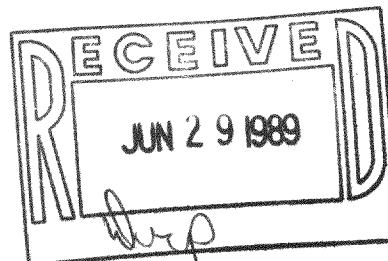

STATE OF WISCONSIN)
COUNTY OF WALWORTH) SS

I, George T. Dunham, Surveyor, certify that I have surveyed the
property described as follows:

Lots 1 and 2 in Block No. 7, Inlet Oaks Subdivision No. 4,
located in Section 15, T 2 N, R 16 E, Walworth County, Wisconsin,
and that the plat shown hereon is a correct representation thereof and shows
the size and location of the property, its exterior boundaries, the location
of all visible structures and dimensions of all principal buildings thereon,
boundary fences, apparent easements, roadways and visible encroachments, if
any, and that I have surveyed the property hereon described, according to the
official records, to the best of my knowledge and belief.
June 14, 1989

George T. Dunham, Surveyor

216-1175

