

DUNHAM SURVEYING, S.C.  
 SURVEYING & SUBDIVIDING  
 DELAVAN, WISCONSIN 53115

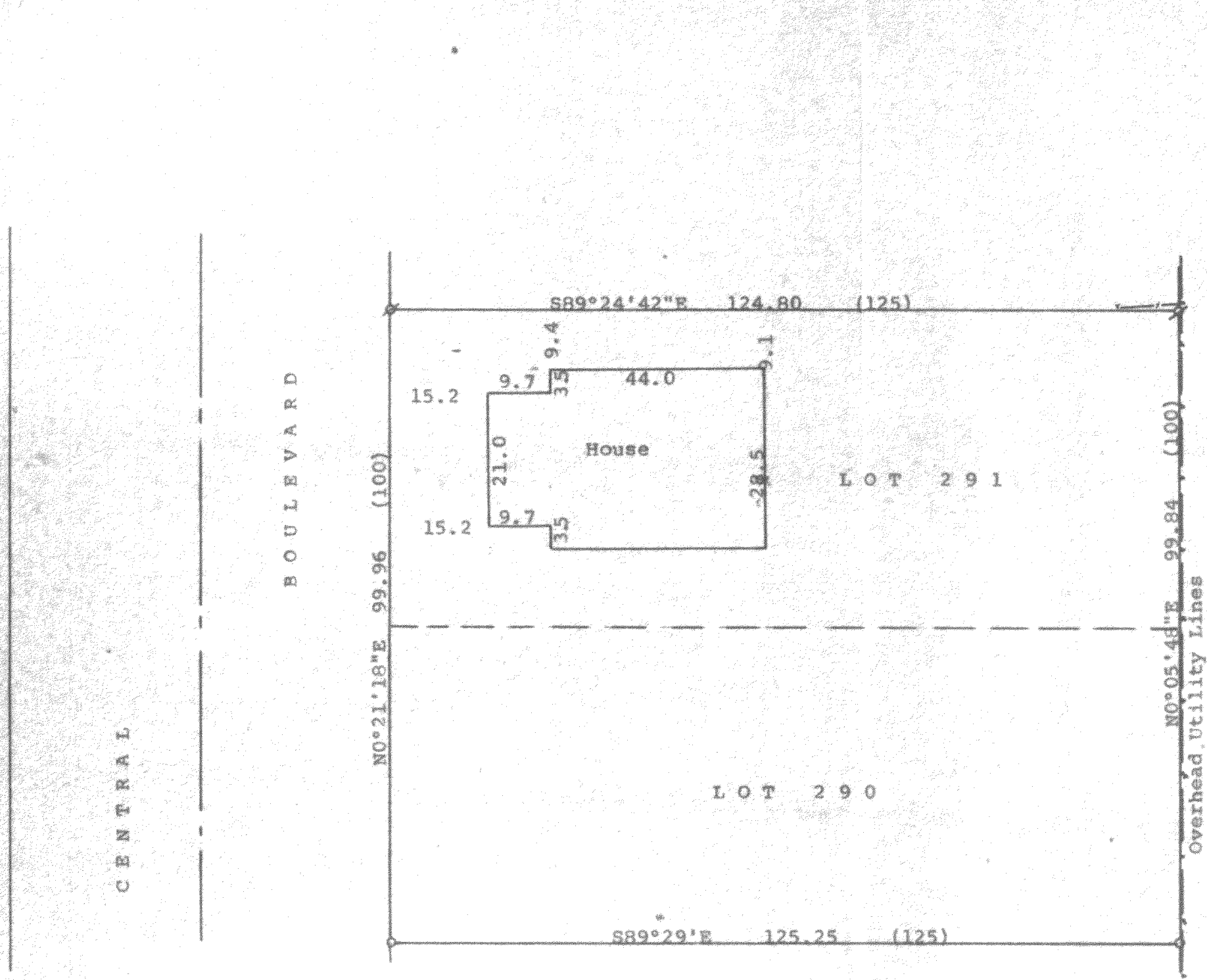

Scale - 1" = 20'

⊘ = 1" Iron Pipe Found

○ = 3/4" Iron Pipe Found

--- = Fence Line

Bearings referenced to the assumed bearing of S89°29'E along the south line of Lot 290

Survey ordered by: Realty World  
 Carmin Realtors  
 811 East Geneva Street  
 Delavan, WI 53115

Flood Plain Elevation = 929.0

Elev. NW Property Corner = 938.0

NE " " = 937.0

SE " " = 939.5

SW " " = 942.6

(00.00) = recorded distance

STATE OF WISCONSIN) SS  
 COUNTY OF WALWORTH)

I, George T. Dunham, Surveyor, certify that I have surveyed the property described as follows:  
 Lots 290 and 291 in Lake Delavan Highlands, a subdivision located in Section 31, T 2 N, R 16 E, Walworth County, Wisconsin and that the plat shown above is a correct representation thereof and shows the size and location of the property, its exterior boundaries, the location of all visible structures and dimensions of all principal buildings thereon, boundary fences, apparent easements, roadways and visible encroachments, if any, and that I have surveyed the property hereon described, according to the official records, to the best of my knowledge and belief.  
 December 20, 1988

*George T. Dunham*  
 George T. Dunham, Surveyor

216-1173

