

ABELL
SURVEYING & MAPPING
 DELAVAN, WISCONSIN 53115
 414-728-8757

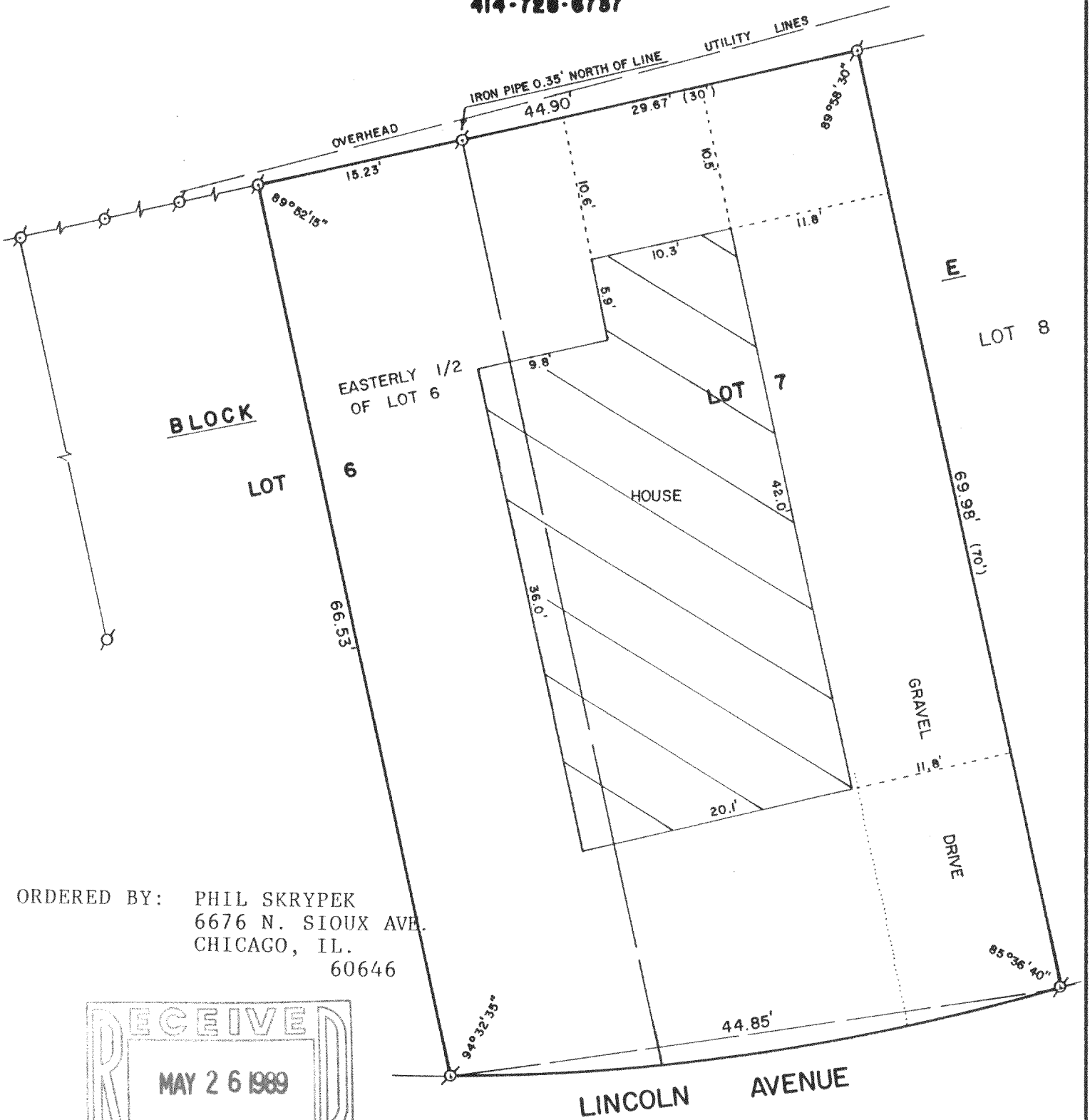

ORDERED BY: PHIL SKRYPEK
 6676 N. SIOUX AVE.
 CHICAGO, IL.
 60646

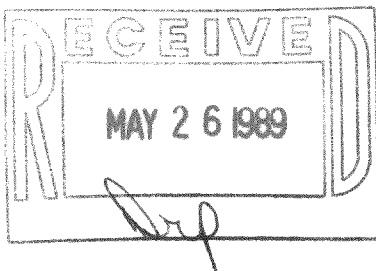

PLAT OF SURVEY OF

LOT 7 AND THE EASTERLY 1/2 OF LOT 6, BLOCK E, DELAVAN LAKE ASSEMBLY
 GROUNDS, T2N,R16E, WALWORTH COUNTY, WISCONSIN.



SCALE - 1"=10'

LEGEND

⊙ - IRON PIPE FOUND
 () - RECORDED AS

I HEREBY CERTIFY THAT I HAVE SURVEYED THE ABOVE DESCRIBED PROPERTY AND THAT THE ABOVE MAP IS A TRUE REPRESENTATION THEREOF AND SHOWS THE SIZE AND LOCATION OF THE PROPERTY, ITS EXTERIOR BOUNDARIES, THE LOCATION OF ALL VISIBLE STRUCTURES AND DIMENSIONS OF ALL PRINCIPAL BUILDINGS THEREON, BOUNDARY FENCES, APPARENT EASEMENTS, ROADWAYS AND VISIBLE ENCROACHMENTS, IF ANY, TO THE BEST OF MY KNOWLEDGE AND BELIEF.

THIS SURVEY IS MADE FOR THE USE OF THE PRESENT OWNERS OF THE PROPERTY, AND ALSO THOSE WHO PURCHASE, MORTGAGE, OR GUARANTEE THE TITLE THEREIN WITHIN ONE (1) YEAR FROM DATE HEREOF.

David F. Abell
 DAVID F. ABELL
 WISCONSIN REGISTERED LAND SURVEYOR, S-1596

DATE *January 20, 1989* JOB NUMBER - 89006
 NOTE: THIS IS NOT A CERTIFIED COPY UNLESS SEALED.