

ABELL
SURVEYING & MAPPING
 DELAVAN, WISCONSIN 53115
 414-728-6737

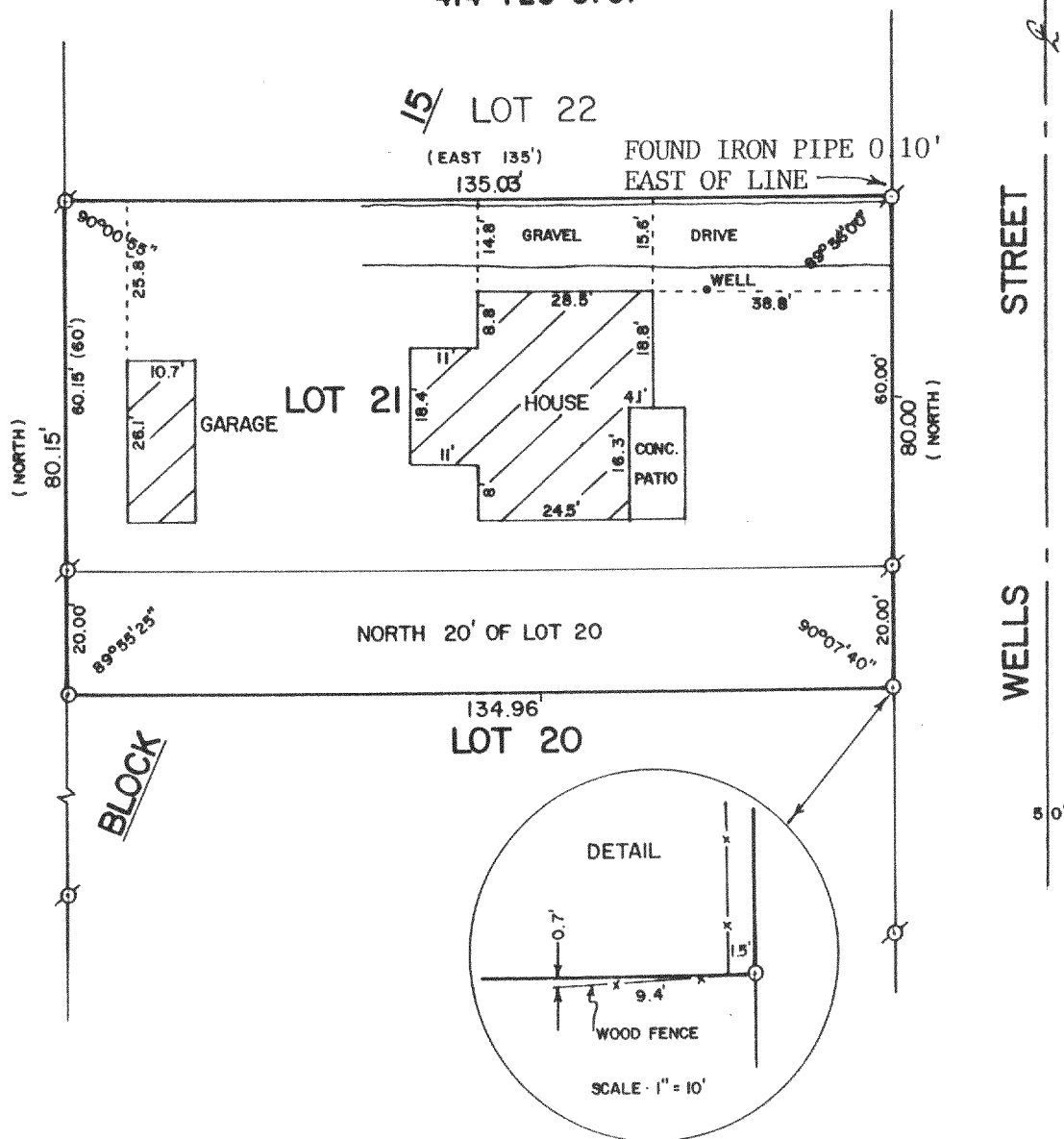

PLAT OF SURVEY OF

LOT 21 AND THE NORTH 20 FEET OF LOT 20, BLOCK 15,
 DELMAR SUBDIVISION, T2N, R16E, WALWORTH COUNTY,
 WISCONSIN.

ORDERED BY: SHARI GRICE
 ROUTE 3, BOX 303
 DELAVAN, WI. 53115

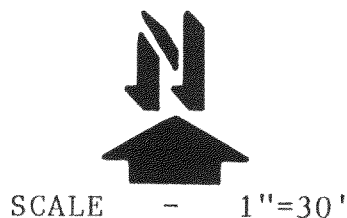
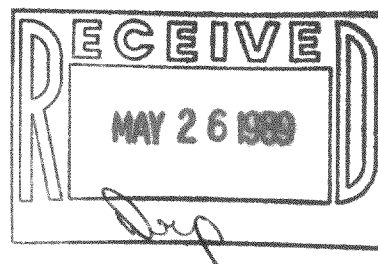

- LEGEND**
- ⊗ - IRON PIPE FOUND
 - - IRON PIPE SET
 - () - RECORDED AS

I, DAVID F. ABELL, DO HEREBY CERTIFY
 THAT I HAVE SURVEYED THE PROPERTY
 HEREON DESCRIBED ACCORDING TO THE
 OFFICIAL RECORDS AND THAT THE PLAT
 HEREON IS A CORRECT REPRESENTATION
 OF THE PROPERTY LINES TO THE BEST OF
 MY KNOWLEDGE AND BELIEF.

David F. Abell

DAVID F. ABELL
 WISCONSIN REGISTERED LAND SURVEYOR, S-1596

April 10, 1989

DATE JOB NUMBER - 89044

NOTE: THIS IS NOT A CERTIFIED COPY UNLESS SEALED.