

KOLB LAND CONSULTING, INC.

LAND SURVEYING • SUBDIVIDING • LAND PLANNING

929 WILLIAMS STREET

LAKE GENEVA, WISCONSIN 53147

414-248-3697

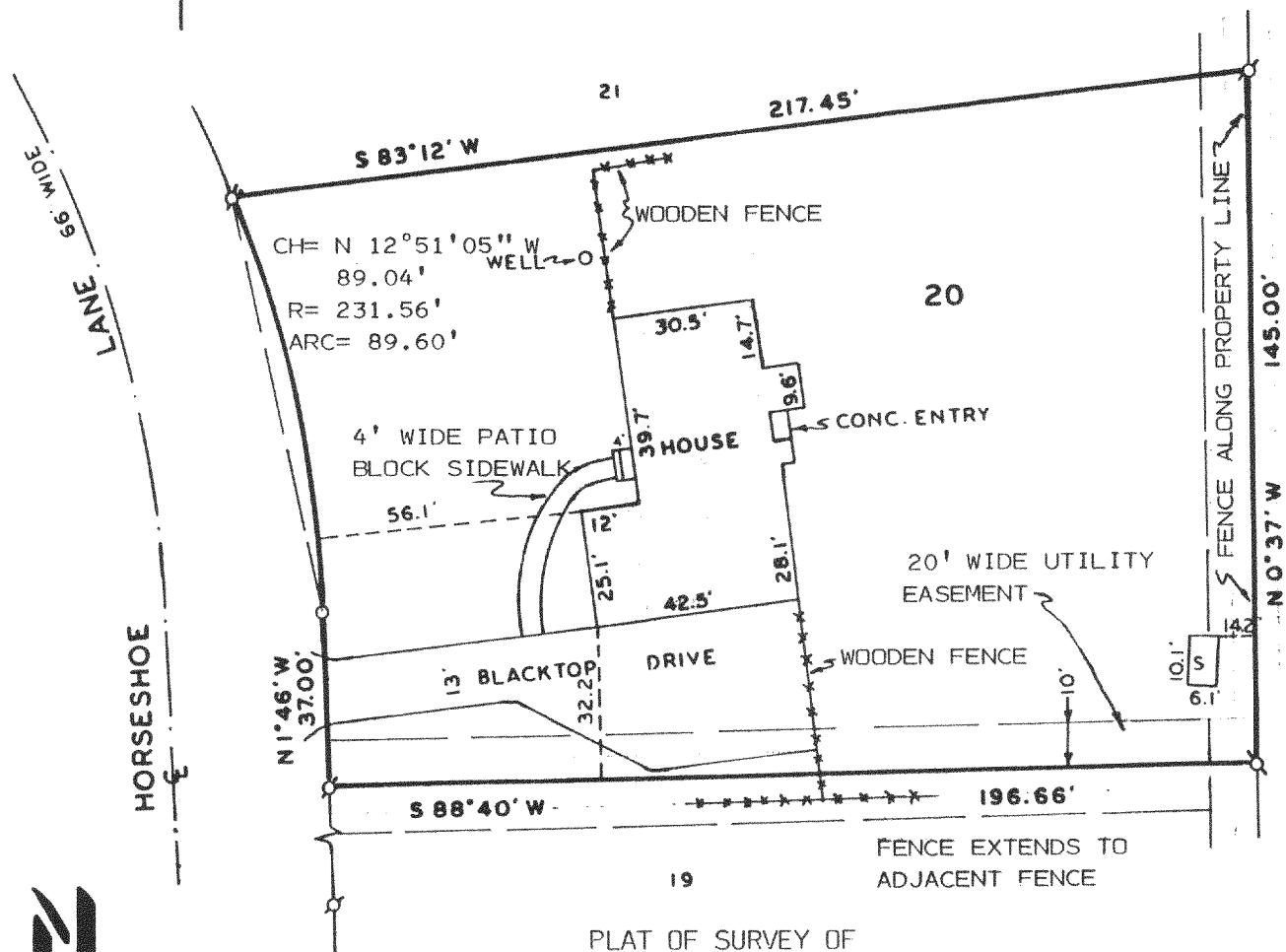

PLAT OF SURVEY OF

LOT 20 OF OAK MEADOW SUBDIVISION LOCATED IN THE NORTHEAST
1/4 OF SECTION 29, T2N, R16E, TOWN OF DELAVAN, WALWORTH
COUNTY, WISCONSIN.

SCALE: 1" = 40'

LEGEND

- Ø - IRON ROD FOUND
- o - IRON ROD SET
- S - SHED

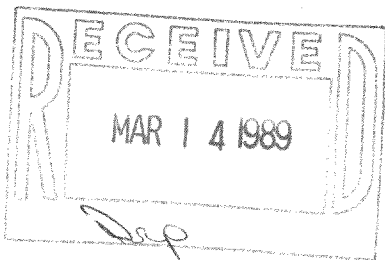

ORDERED BY: SEARS MORTGAGE CORP.
2901 W. BELTLINE SUITE 115
MADISON, WI. 53713

I HEREBY CERTIFY THAT I HAVE SURVEYED THE
ABOVE DESCRIBED PROPERTY AND THAT THE ABOVE
MAP IS A TRUE REPRESENTATION THEREOF AND
SHOWS THE SIZE AND LOCATION OF THE PROPERTY,
ITS EXTERIOR BOUNDARIES, THE LOCATION OF ALL
VISIBLE STRUCTURES AND DIMENSIONS OF ALL
PRINCIPAL BUILDINGS THEREON, BOUNDARY FENCES,
APPARENT EASEMENTS, ROADWAYS AND VISIBLE
ENCROACHMENTS, IF ANY, TO THE BEST OF MY
KNOWLEDGE AND BELIEF.

THIS SURVEY IS MADE FOR THE USE OF THE PRESENT
OWNERS OF THE PROPERTY AND ALSO THOSE WHO
PURCHASE, MORTGAGE OR GUARANTEE THE TITLE
THERETO WITHIN ONE (1) YEAR FROM DATE HEREOF.

SURVEY NOT VALID UNLESS SURVEYOR'S SIGNATURE
IS IN RED.

HAROLD H. KOLB

WISCONSIN REGISTERED LAND SURVEYOR, S-187

DATE JUNE 1, 1988

REVISED

REVISED

216-1154