

ABELL
SURVEYING & MAPPING
 DELAVAN, WISCONSIN 53115
 414-728-6737

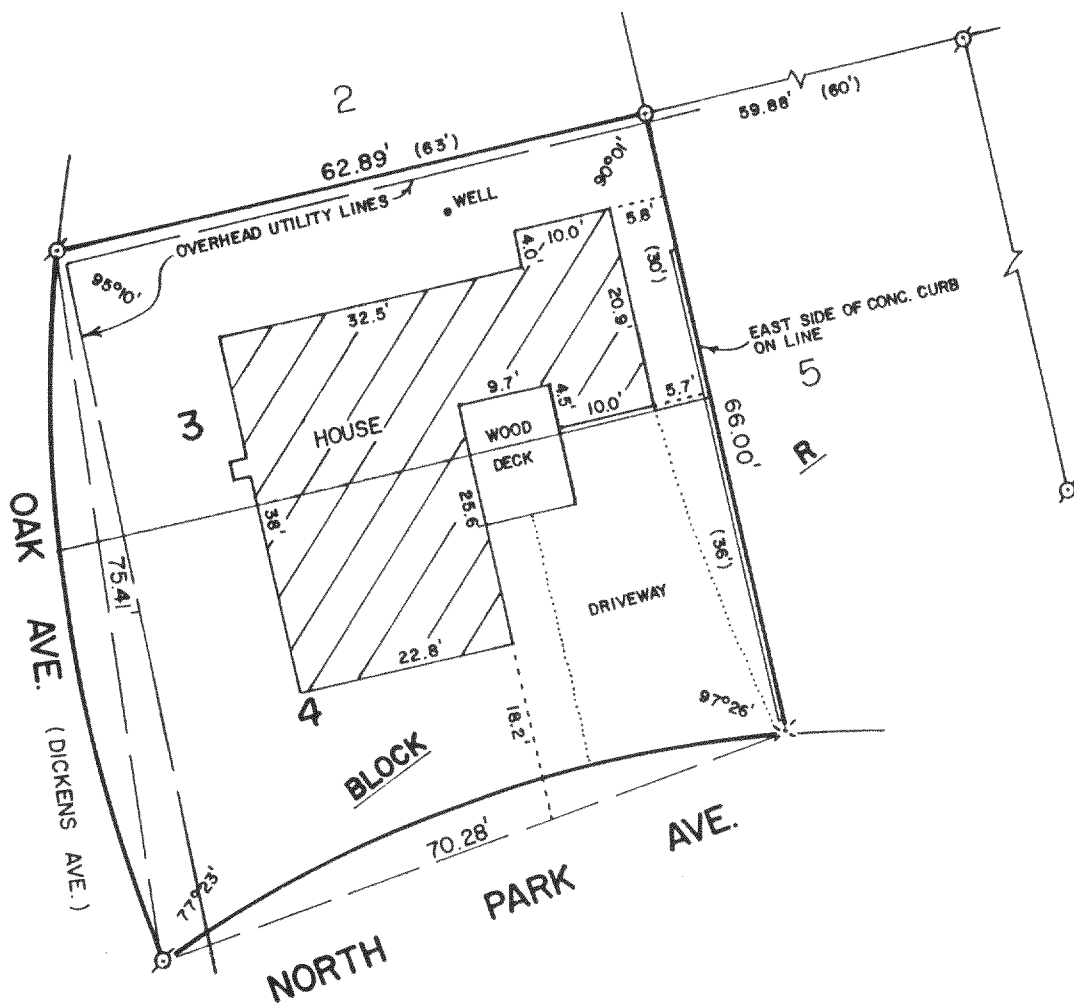

PLAT OF SURVEY OF

LOTS 3 AND 4, BLOCK "R", DELAVAN LAKE ASSEMBLY
 GROUNDS, T2N, R16E, WALWORTH COUNTY, WISCONSIN.

ORDERED BY: MICHAEL LANTRY
 18159 DIXIE HIGHWAY
 HOMEWOOD, IL. 60430

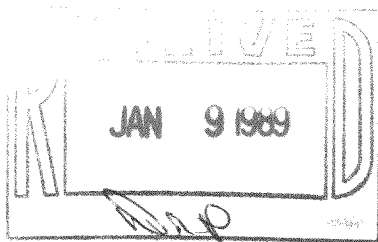

SCALE - 1"=20'

LEGEND

- ⊗ - IRON PIPE FOUND
- - IRON PIPE SET
- ✕ - 60 PENNY SPIKE SET IN CRACK IN CONCRETE
- () - RECORDED AS

I HEREBY CERTIFY THAT I HAVE SURVEYED THE ABOVE DESCRIBED PROPERTY AND THAT THE ABOVE MAP IS A TRUE REPRESENTATION THEREOF AND SHOWS THE SIZE AND LOCATION OF THE PROPERTY, ITS EXTERIOR BOUNDARIES, THE LOCATION OF ALL VISIBLE STRUCTURES AND DIMENSIONS OF ALL PRINCIPAL BUILDINGS THEREON, BOUNDARIES FENCES, APPARENT EASEMENTS, ROADWAYS AND VISIBLE ENCROACHMENTS, IF ANY, TO THE BEST OF MY KNOWLEDGE AND BELIEF.

THIS SURVEY IS MADE FOR THE USE OF THE PRESENT OWNERS OF THE PROPERTY, AND ALSO THOSE WHO PURCHASE, MORTGAGE, OR GUARANTEE THE TITLE THERETO WITHIN ONE (1) YEAR FROM DATE HEREOF.

David F. Abell

DAVID F. ABELL
 WISCONSIN REGISTERED LAND SURVEYOR, S-1596

November 14, 1988

DATE JOB NUMBER - 88258

NOTE: THIS IS NOT A CERTIFIED COPY UNLESS SEALED.

216-1144