

**ABELL**  
**SURVEYING & MAPPING**  
 DELAVAN, WISCONSIN 53115  
 414-728-6737

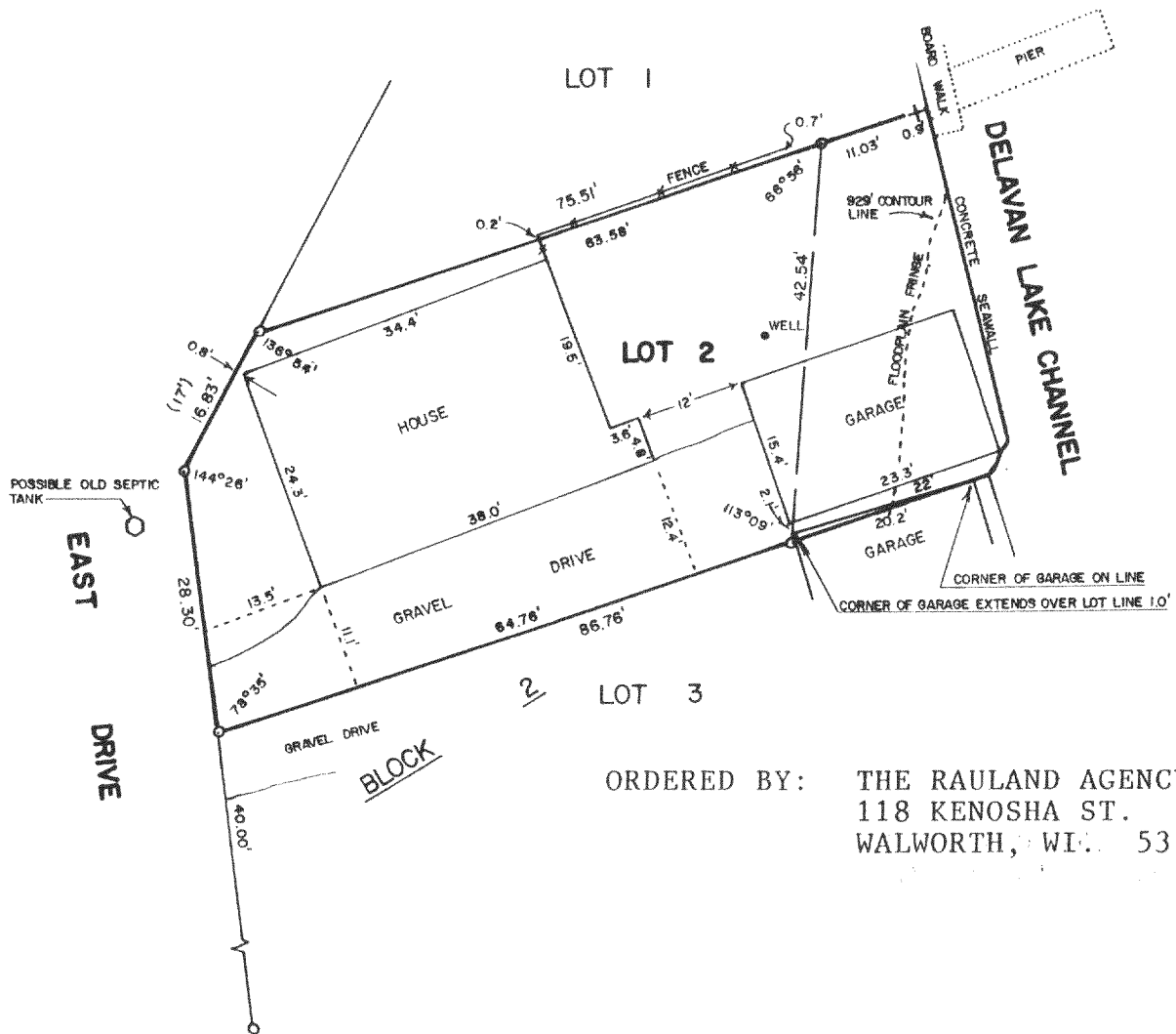

ORDERED BY: THE RAULAND AGENCY  
 118 KENOSHA ST.  
 WALWORTH, WI. 53184

PLAT OF SURVEY OF

LOT 2, BLOCK 2, SOUTH SHORE MANOR, A SUBDIVISION  
 LOCATED IN SECTION 32, T2N, R16E, WALWORTH COUNTY,  
 WISCONSIN.

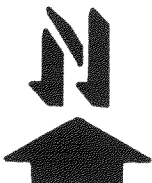
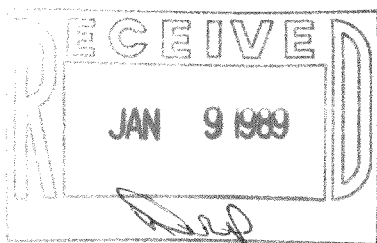

SCALE - 1"=20'

LEGEND

- o - IRON PIPE FOUND
- + - CUT CROSS IN CONCRETE FOUND
- ( ) - RECORDED AS

I HEREBY CERTIFY THAT I HAVE SURVEYED THE ABOVE DESCRIBED PROPERTY AND THAT THE ABOVE MAP IS A TRUE REPRESENTATION THEREOF AND SHOWS THE SIZE AND LOCATION OF THE PROPERTY, ITS EXTERIOR BOUNDARIES, THE LOCATION OF ALL VISIBLE STRUCTURES AND DIMENSIONS OF ALL PRINCIPAL BUILDINGS THEREON, BOUNDARIES FENCES, APPARENT EASEMENTS, ROADWAYS AND VISIBLE ENCROACHMENTS, IF ANY, TO THE BEST OF MY KNOWLEDGE AND BELIEF.

THIS SURVEY IS MADE FOR THE USE OF THE PRESENT OWNERS OF THE PROPERTY, AND ALSO THOSE WHO PURCHASE, MORTGAGE, OR GUARANTEE THE TITLE THERETO WITHIN ONE (1) YEAR FROM DATE HEREOF.

*David F. Abell*

DAVID F. ABELL  
 WISCONSIN REGISTERED LAND SURVEYOR, S-1596

*November 21, 1988*

DATE JOB NUMBER - 88261

NOTE: THIS IS NOT A CERTIFIED COPY UNLESS SEALED.