

**ABELL**  
**SURVEYING & MAPPING**  
 DELAVAN, WISCONSIN 53115  
 414-728-6737

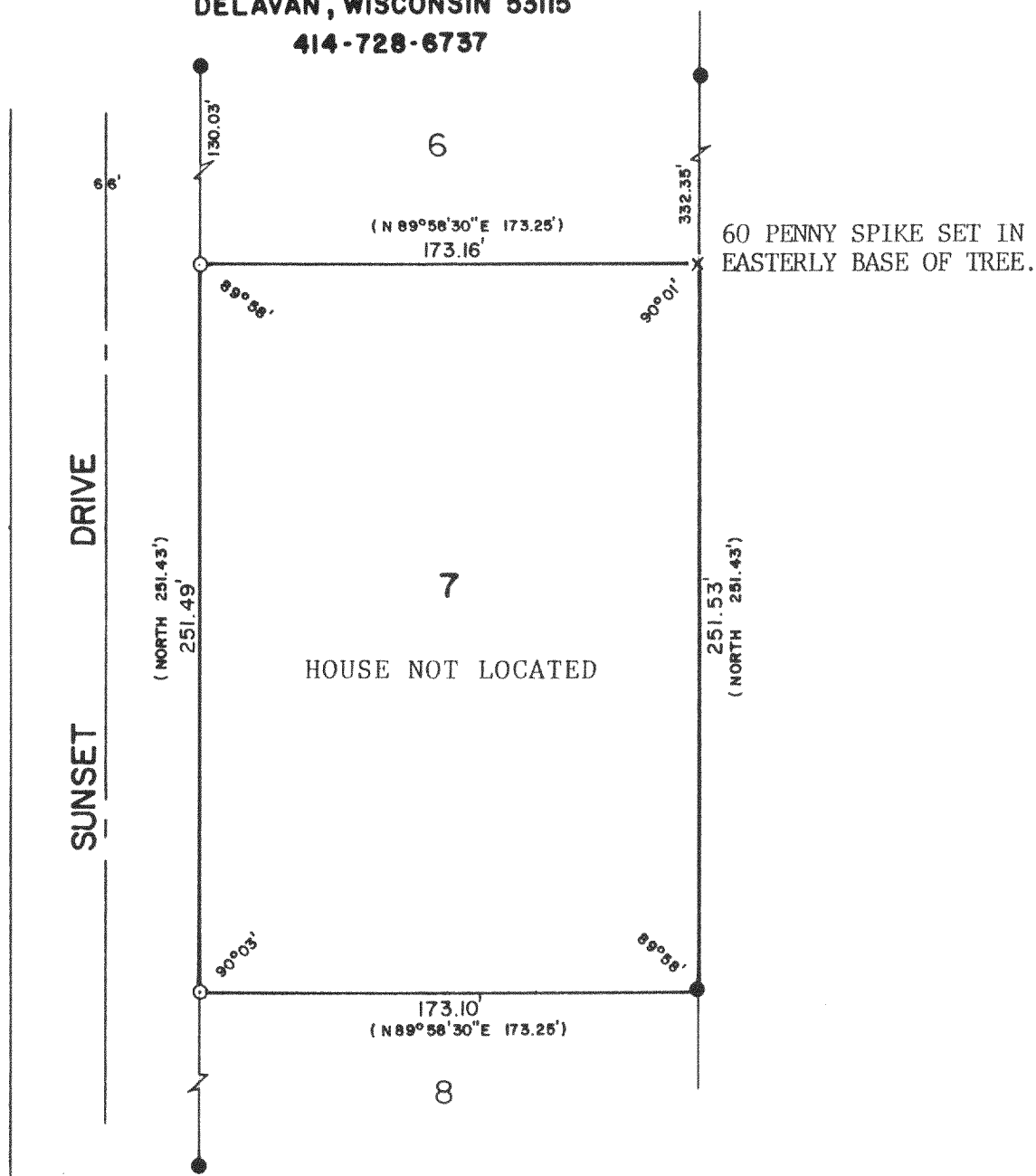

PLAT OF SURVEY OF

LOT 7 OF SUNSET ACRES SUBDIVISION, LOCATED IN  
 SECTION 9, T2N, R16E, WALWORTH COUNTY, WISCONSIN.

ORDERED BY: CENTURY 21 - SKANDIA REALTY  
 312 S. 7th STREET  
 DELAVAN, WI. 53115

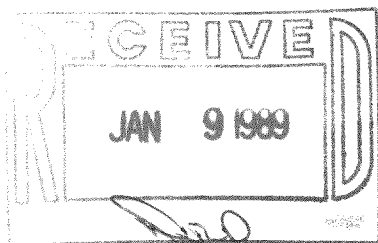

SCALE - 1"=60'

LEGEND

- - IRON ROD FOUND
- - IRON PIPE SET
- × - 60 PENNY SPIKE SET
- ( ) - RECORDED AS

I, DAVID F. ABELL, DO HEREBY CERTIFY  
 THAT I HAVE SURVEYED THE PROPERTY  
 HEREON DESCRIBED ACCORDING TO THE  
 OFFICIAL RECORDS AND THAT THE PLAT  
 HEREON IS A CORRECT REPRESENTATION  
 OF THE PROPERTY LINES TO THE BEST OF  
 MY KNOWLEDGE AND BELIEF.

*David F. Abell*

DAVID F. ABELL  
 WISCONSIN REGISTERED LAND SURVEYOR, S-1596

*November 22, 1988*

DATE JOB NUMBER - 88263

NOTE: THIS IS NOT A CERTIFIED COPY UNLESS SEALED.

216-1142