

**ABELL**  
**SURVEYING & MAPPING**  
 DELAVAN, WISCONSIN 53115  
 414-728-6737

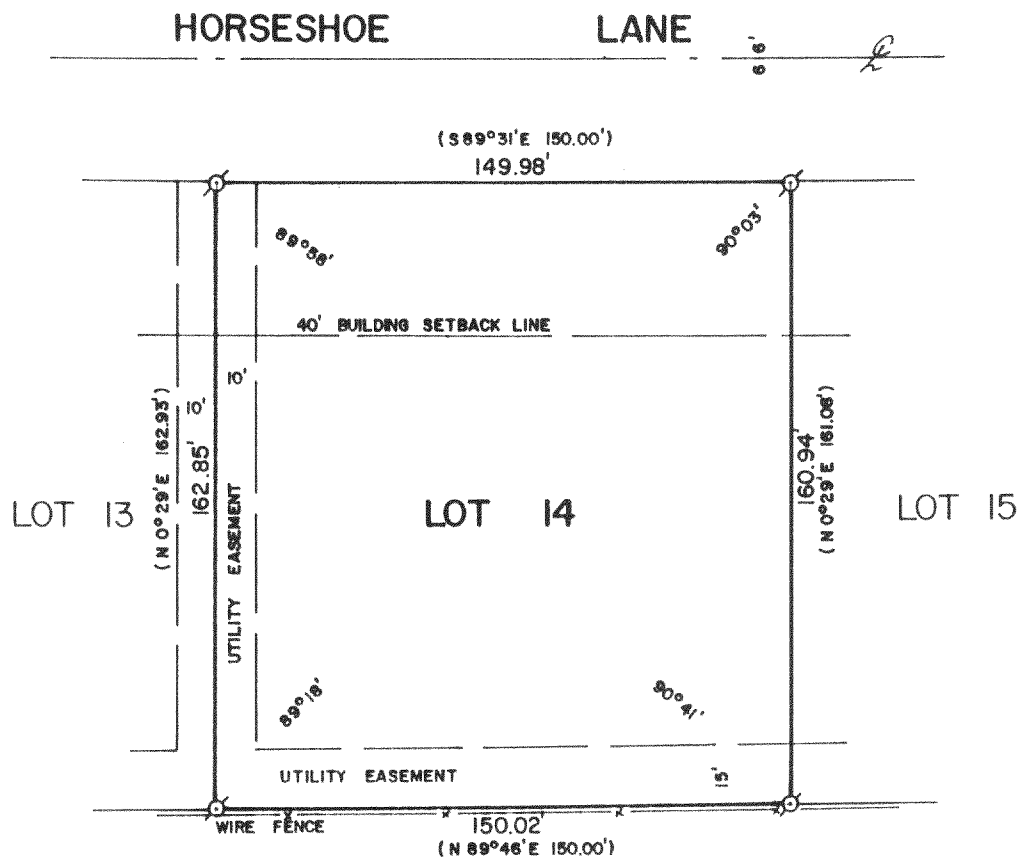

PLAT OF SURVEY OF

LOT 14 OF OAK MEADOW SUBDIVISION, LOCATED IN THE  
 NORTHEAST 1/4 OF SECTION 29, T2N, R16E, WALWORTH  
 COUNTY, WISCONSIN.

ORDERED BY: CENTURY 21 - SKANDIA REALTY  
 312 S. 7th STREET  
 DELAVAN, WI. 53115

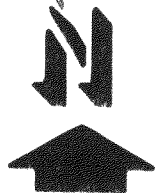
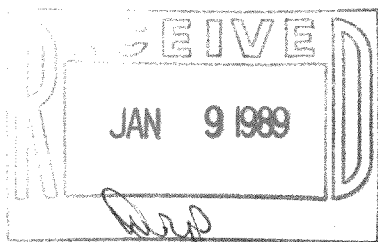

SCALE - 1"=50'

LEGEND

⊙ - IRON ROD FOUND  
 ( ) - RECORDED AS

I HEREBY CERTIFY THAT I HAVE SURVEYED THE ABOVE DESCRIBED PROPERTY AND THAT THE ABOVE MAP IS A TRUE REPRESENTATION THEREOF AND SHOWS THE SIZE AND LOCATION OF THE PROPERTY, ITS EXTERIOR BOUNDARIES, THE LOCATION OF ALL VISIBLE STRUCTURES AND DIMENSIONS OF ALL PRINCIPAL BUILDINGS THEREON, BOUNDARIES FENCES, APPARENT EASEMENTS, ROADWAYS AND VISIBLE ENCROACHMENTS, IF ANY, TO THE BEST OF MY KNOWLEDGE AND BELIEF.

THIS SURVEY IS MADE FOR THE USE OF THE PRESENT OWNERS OF THE PROPERTY, AND ALSO THOSE WHO PURCHASE, MORTGAGE, OR GUARANTEE THE TITLE THERETO WITHIN ONE (1) YEAR FROM DATE HEREOF.

*David F. Abell*

DAVID F. ABELL  
 WISCONSIN REGISTERED LAND SURVEYOR, S-1596

*August 25, 1988*

DATE JOB NUMBER - 88197

NOTE: THIS IS NOT A CERTIFIED COPY UNLESS SEALED.