

PLAT OF SURVEY OF

LOTS 2 AND 3, BLOCK 2 OF ROYAL OAKS SUBDIVISION, T2N,R16E,
WALWORTH COUNTY, WISCONSIN.

ORDERED BY: WASSEL & KILKENNY
125 N. 2nd STREET
DELAVER, WI. 53115

SURVEYED BY: ABELL SURVEYING & MAPPING
1140 SEQUOIA STREET
DELAVER, WI. 53115
414-728-6737

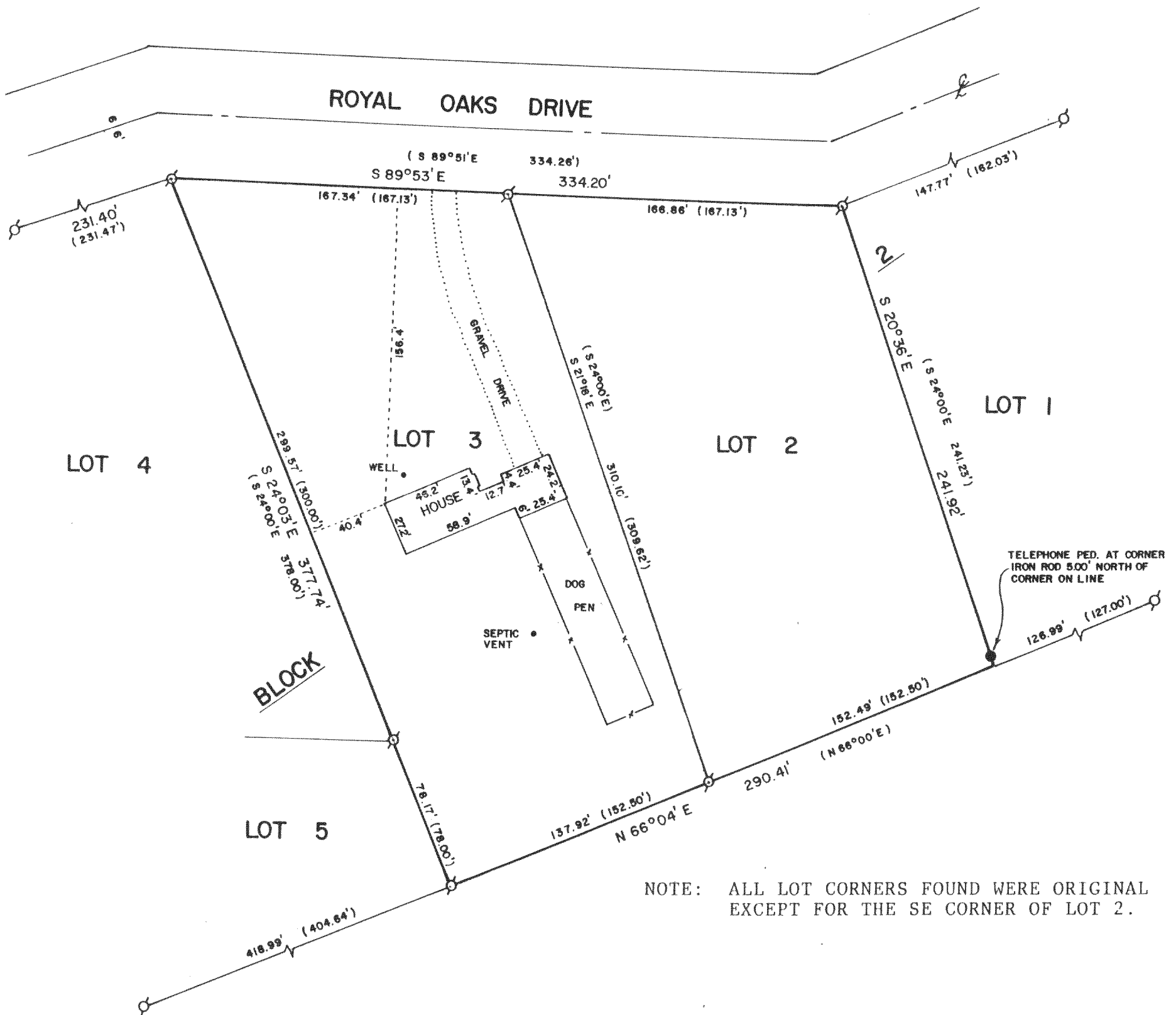

NOTE: ALL LOT CORNERS FOUND WERE ORIGINAL
EXCEPT FOR THE SE CORNER OF LOT 2.

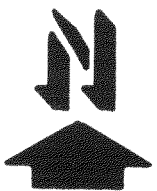

SCALE - 1"=60'

LEGEND

- ⊗ - IRON PIPE FOUND
- - IRON ROD FOUND
- () - RECORDED AS

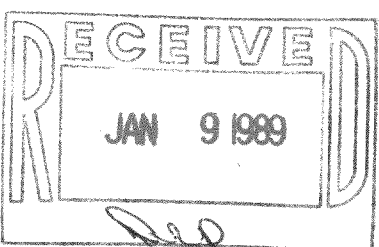

I, DAVID F. ABELL, DO HEREBY CERTIFY THAT I HAVE
SURVEYED THE PROPERTY HEREON DESCRIBED ACCORDING
TO THE OFFICIAL RECORDS AND THAT THE PLAT HEREON
IS A CORRECT REPRESENTATION OF THE PROPERTY LINES
TO THE BEST OF MY KNOWLEDGE AND BELIEF.

David F. Abell

DAVID F. ABELL
WISCONSIN REGISTERED LAND SURVEYOR, S-1596

October 3, 1988

DATE JOB NUMBER - 88225

NOTE: THIS IS NOT A CERTIFIED COPY UNLESS SEALED.

216-1135