

PLAT OF SURVEY OF LAND LOCATED IN SECTION 22,
T22N R16E OF WALWORTH COUNTY, WISCONSIN
MARCH 29, 1954
JULY 1955

George T. Dunham
GEORGE T. DUNHAM, SURVEYOR
DELAYAN, WISCONSIN

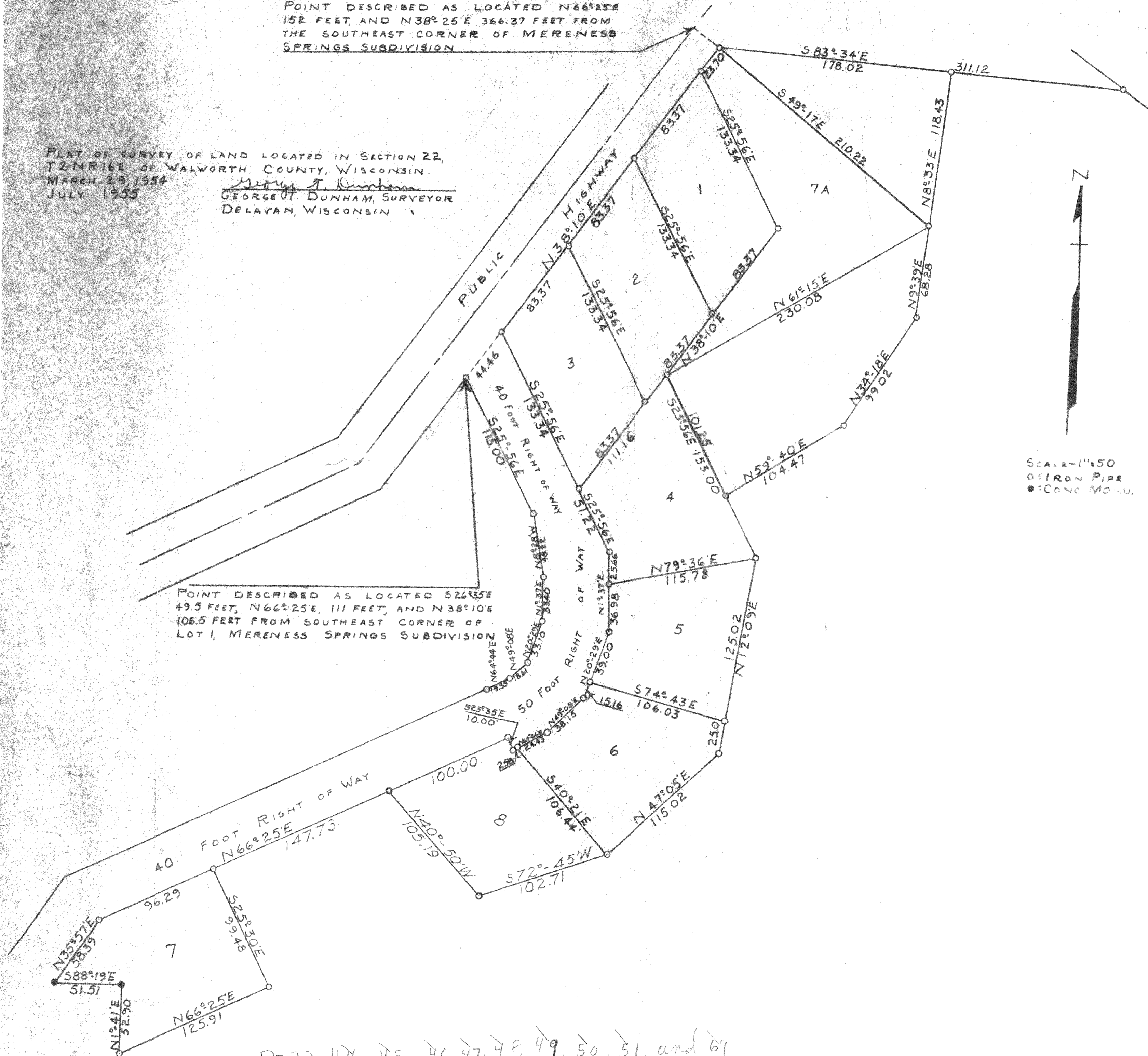

D-22-44, 45, 46, 47, 48, 49, 50, 51 and 69

216-112D