

DUNHAM SURVEYING, S.C.
SURVEYING & SUBDIVIDING
DELAVAN, WISCONSIN 53115

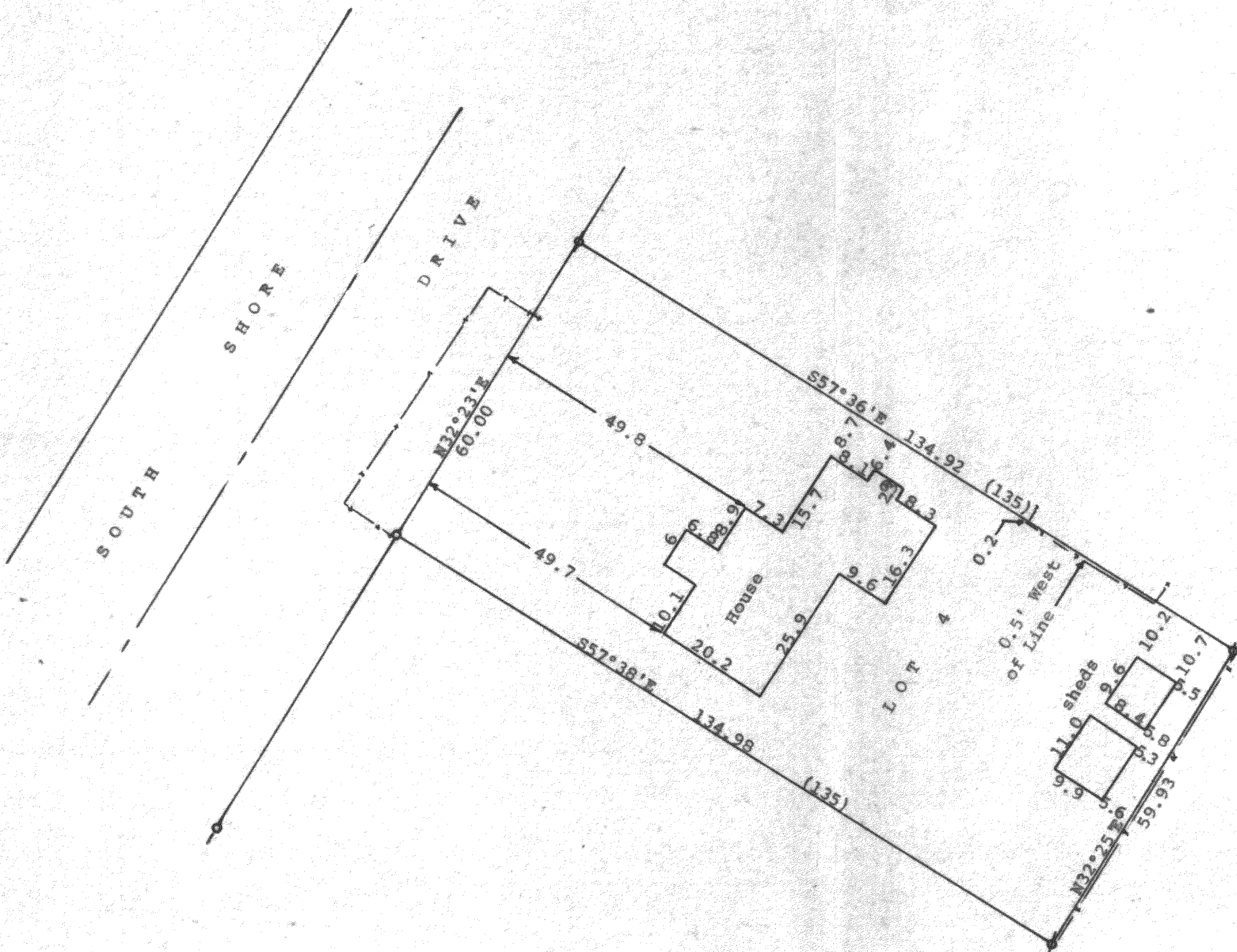

Scale - 1" = 20'
 ⌀ = 1" Iron Pipe Found
 ○ = 1" bent Iron Pipe Found and corrected
 Bearings referenced to the recorded bearing of N32°23'E along the southeast line of South Shore Drive
 Survey ordered by:
 Realty World, Carmin Realtors
 811 East Geneva Street
 Delavan, WI 53115
 --- = Fence Line
 (0.00) = recorded distance.

STATE OF WISCONSIN) SS
 COUNTY OF WALWORTH)

I, George T. Dunham, Surveyor, certify that I have surveyed the property described as follows:

Lot 4 in Block 1 of Delmar, a subdivision located in Section 27, T 2 N, R 16 E, Walworth County, Wisconsin.

and that the plat shown hereon is a correct representation thereof and shows the size and location of the property, its exterior boundaries, the location of all visible structures and dimensions of all principal buildings thereon; boundary fences, apparent easements, roadways and visible encroachments, if any, and that I have surveyed the property hereon described, according to the official records, to the best of my knowledge and belief.

September 7, 1988

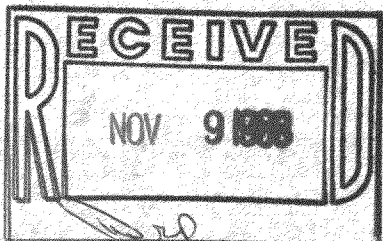

George T. Dunham
 George T. Dunham, Surveyor

