

DUNHAM SURVEYING, S.C.
SURVEYING & SUBDIVIDING
DELAVER, WISCONSIN 53115

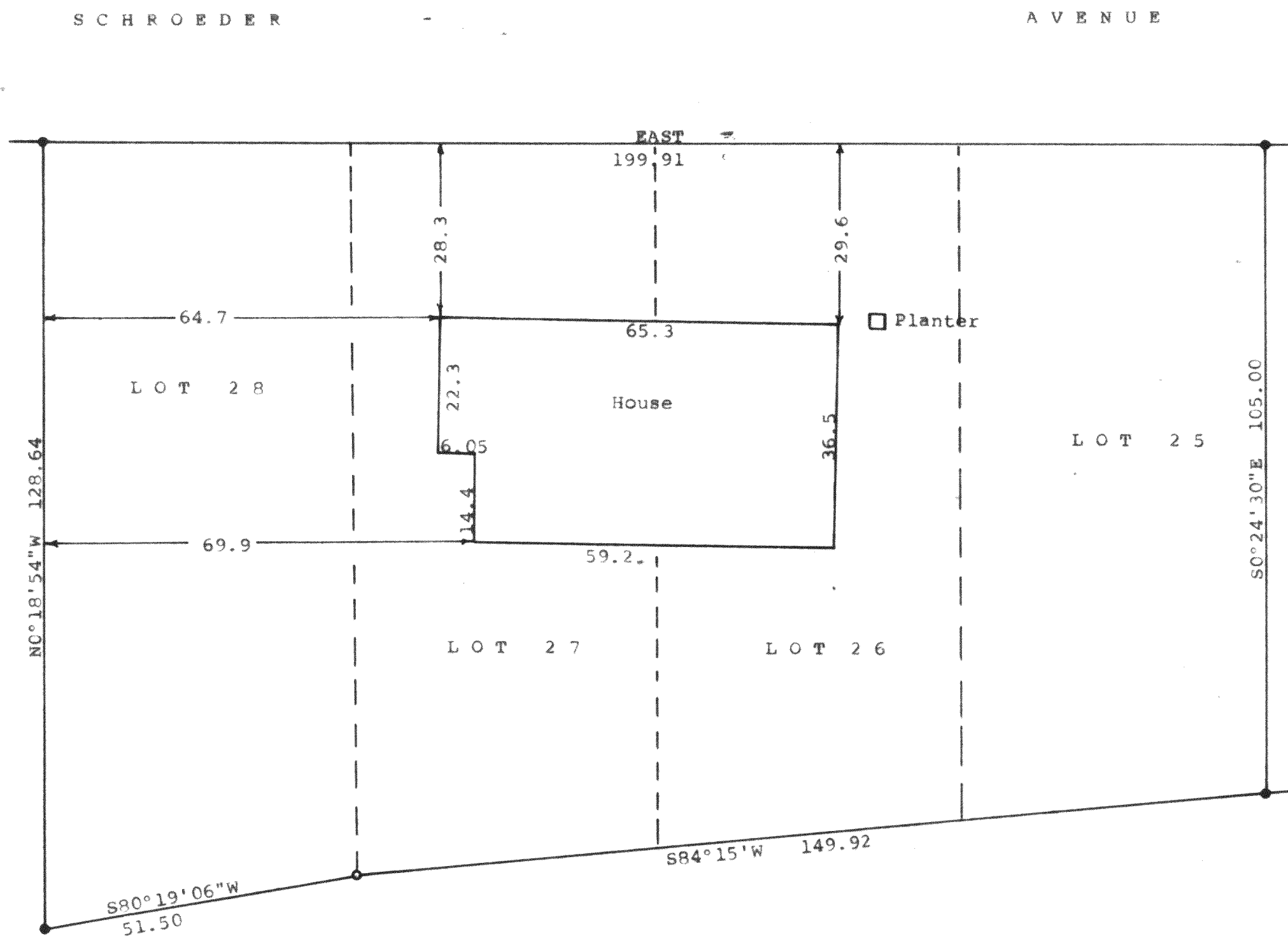

Scale - 1" = 20'
● = 1 1/4" Iron Pipe Found
○ = 1" Iron Pipe Found
Bearings referenced to the south line of Schroeder Avenue with the assumed bearing of East.
Survey ordered by:
Century 21, Skandia Realty
312 South 7th Street
Delaver, WI 53115

STATE OF WISCONSIN)
COUNTY OF WALWORTH)

I, George T. Dunham, Surveyor, certify that I have surveyed the property described as follows:

Lots 25, 26, 27, and 28 in Block 7 of Inlet Oaks Subdivision No. 4, located in Section 15, T 2 N, R 16 E, Walworth County, Wisconsin, and that the plat shown hereon is a correct representation thereof and shows the size and location of the property, its exterior boundaries, the location of all visible structures and dimensions of all principal buildings thereon, boundary fences, apparent easements, roadways and visible encroachments, if any, and that I have surveyed the property hereon described, according to the official records, to the best of my knowledge and belief.
September 23, 1988

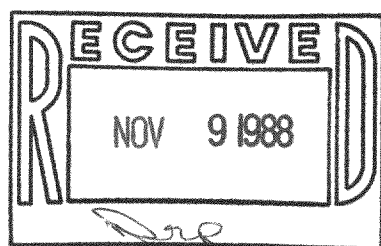

George T. Dunham
George T. Dunham, Surveyor

