

DUNHAM SURVEYING, S.C.
SURVEYING & SUBDIVIDING
DELAVAN, WISCONSIN 53115

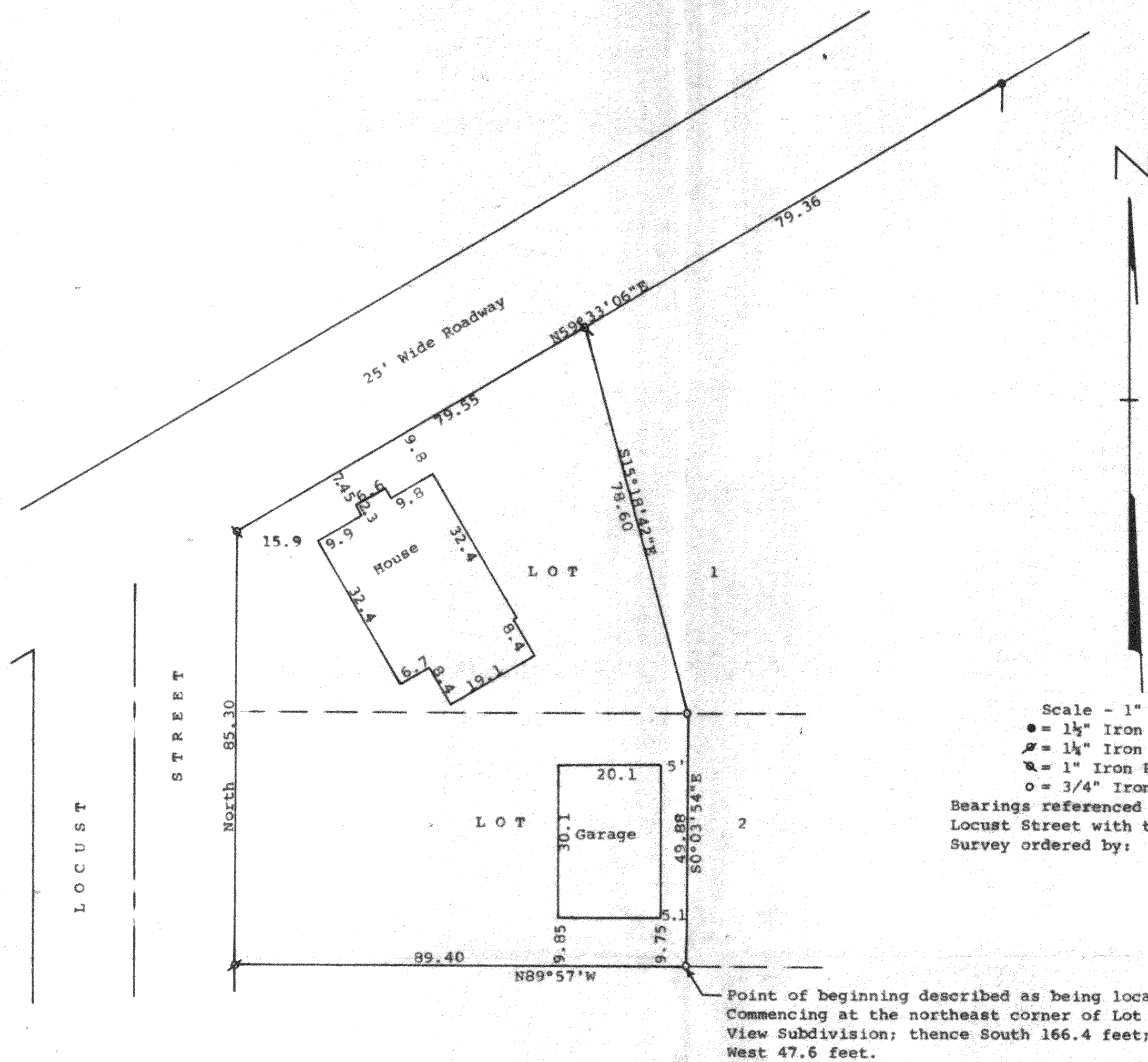

STATE OF WISCONSIN) SS
COUNTY OF WALWORTH)

I, George T. Dunham, Surveyor, certify that I have surveyed the property described as follows:

A part of Lots 1 and 2 of the Lake View Subdivision, located in Section 32, T 2 N, R 16 E, Walworth County, Wisconsin, described as follows: Commencing at the northeast corner of said Lot 1; thence South 166.4 feet; thence West 47.6 feet to the place of beginning; thence continue West 89.4 feet; thence North 85.2 feet; thence N59°28'E 79.55 feet; thence S17°10'E 70.7 (78.60 field measurement) feet; thence South 50 feet to the place of beginning, and that the plat shown hereon is a correct representation thereof and shows the size and location of the property, its exterior boundaries, the location of all visible structures and dimensions of all principal buildings thereon, boundary fences, apparent easements, roadways and visible encroachments, if any, and that I have surveyed the property hereon described, according to the official records, to the best of my knowledge and belief.

October 24, 1988

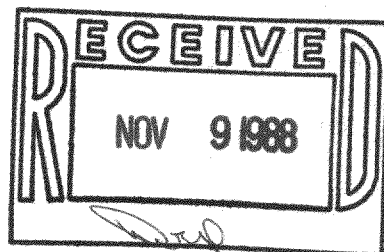

George T. Dunham
George T. Dunham, Surveyor

