

ABELL SURVEYING & MAPPING DEHAVAN, WISCONSIN 53115 414-728-6737

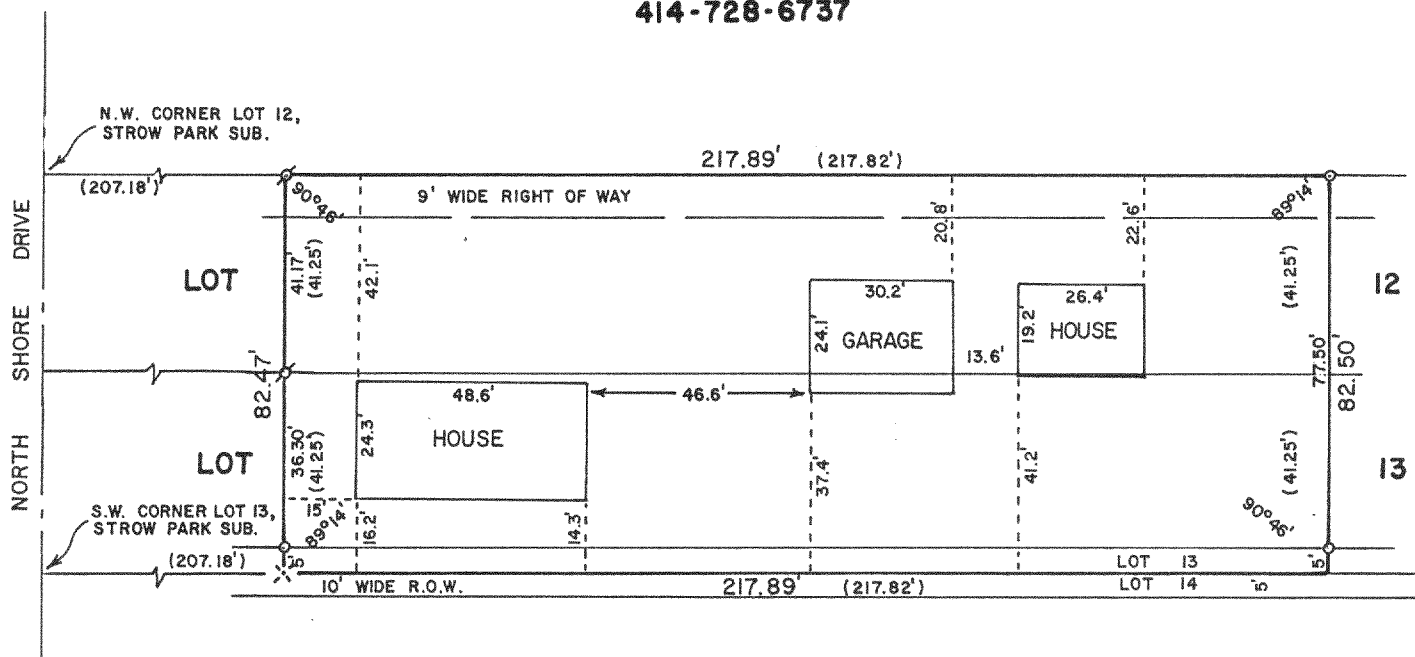

PLAT OF SURVEY OF

A parcel of land situated in Lot 12 of Strow Park Subdivision, located in Sec. 28, T2N, R16E, described as follows, to-wit: Commencing at the NW corner of said Lot 12, which point is in the centerline of the public road; thence E along the N line of said lot 207.18 ft to the P.O.B.; thence continue E 217.82 ft; thence S parallel to the W line of said lot 41.25 ft to the S line of said lot; thence W along the S line of said lot 217.82 ft; thence N 41.25 ft to the P.O.B.; also a right-of-way over the N 9 ft of that part of Lot 12 that lies E and W of the above described portion of said lot. That portion of Lot 12, as described above, is subject to a right-of-way over the N 9 ft thereof.

and

Tax Parcel No: FST 00002B
FST 00003B
FST 00002C

All that part of Lot 13 Strow's Park, a subdivision being located in the NE 1/4 of Sec. 28, in T2N, R 16 E, in the Town of Delavan, bounded and described as follows: Commencing at the SW corner of Lot 13 of Strow's Park, a subdivision of Sec. 28 and running thence E along the S line of said Lot 13, 207.18 ft to the P.O.B. of the parcel of land hereinafter described; thence continue E along the S line of said Lot 13, 217.82 ft; thence N parallel with the W line of said Lot 13, 41.25 ft; thence W along the N line of said Lot 13, 217.82 ft; thence S parallel with the W line of said Lot 13, 41.25 ft to the P.O.B.

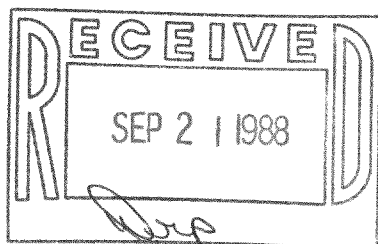

ORDERED BY: ROCKY FEENEY
P.O.B. 629
DEHAVAN, WI. 53115

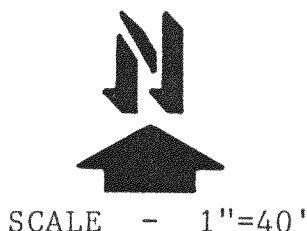

LEGEND

- o - IRON PIPE FOUND
- x - P.K. NAIL FOUND
- o - IRON ROD SET
- () - RECORDED AS

I, DAVID F. ABELL, DO HEREBY CERTIFY THAT I HAVE SURVEYED THE PROPERTY HEREON DESCRIBED ACCORDING TO THE OFFICIAL RECORDS AND THAT THE PLAT HEREON IS A CORRECT REPRESENTATION OF THE PROPERTY LINES TO THE BEST OF MY KNOWLEDGE AND BELIEF.

David F. Abell
DAVID F. ABELL

WISCONSIN REGISTERED LAND SURVEYOR, S-1596

July 17, 1988
DATE

JOB NUMBER - 88098

NOTE: THIS IS NOT A CERTIFIED COPY UNLESS SEALED.

FST-2B, 2C, 3B

216-1110