

16'

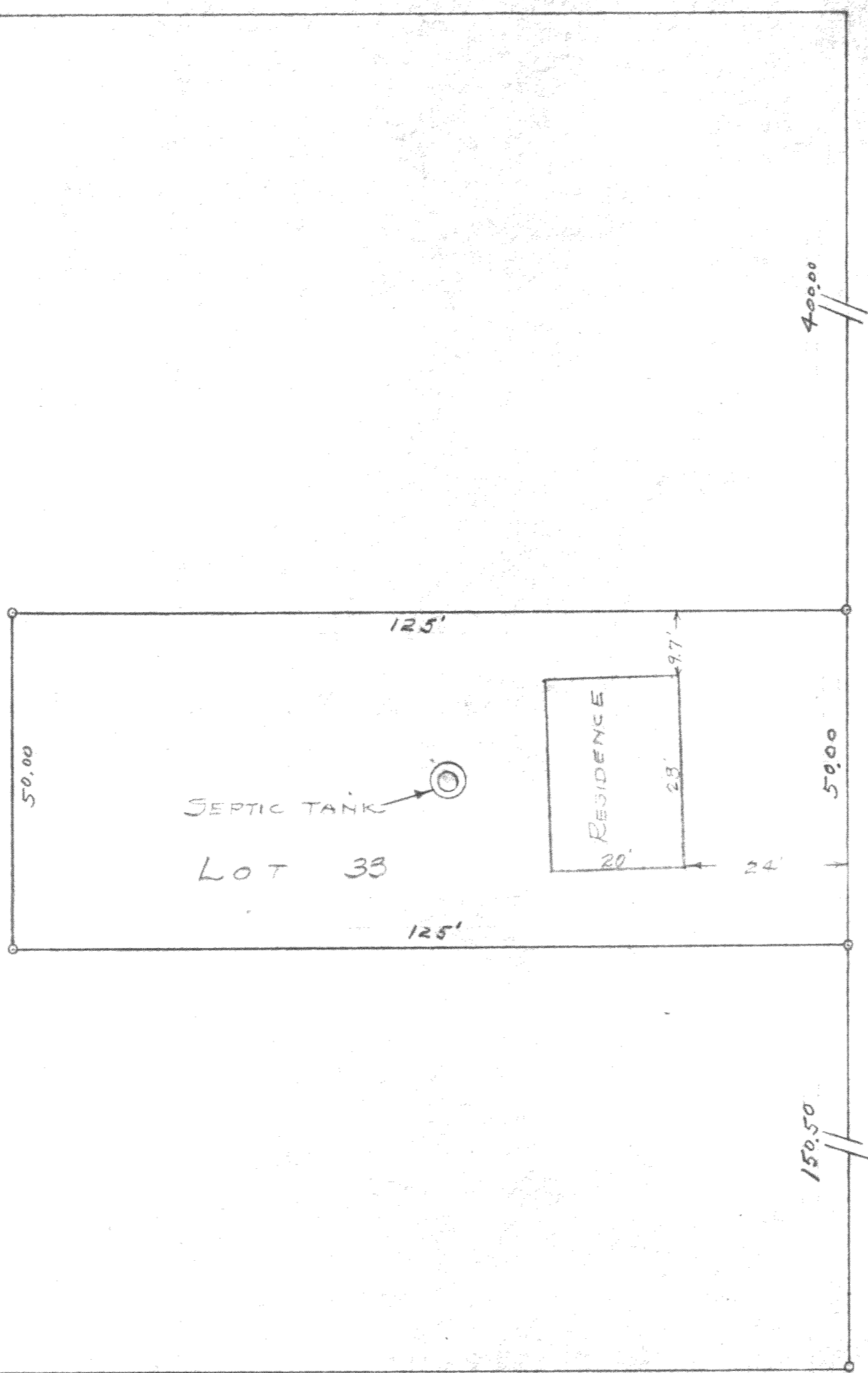

30'

CHERRY AVENUE

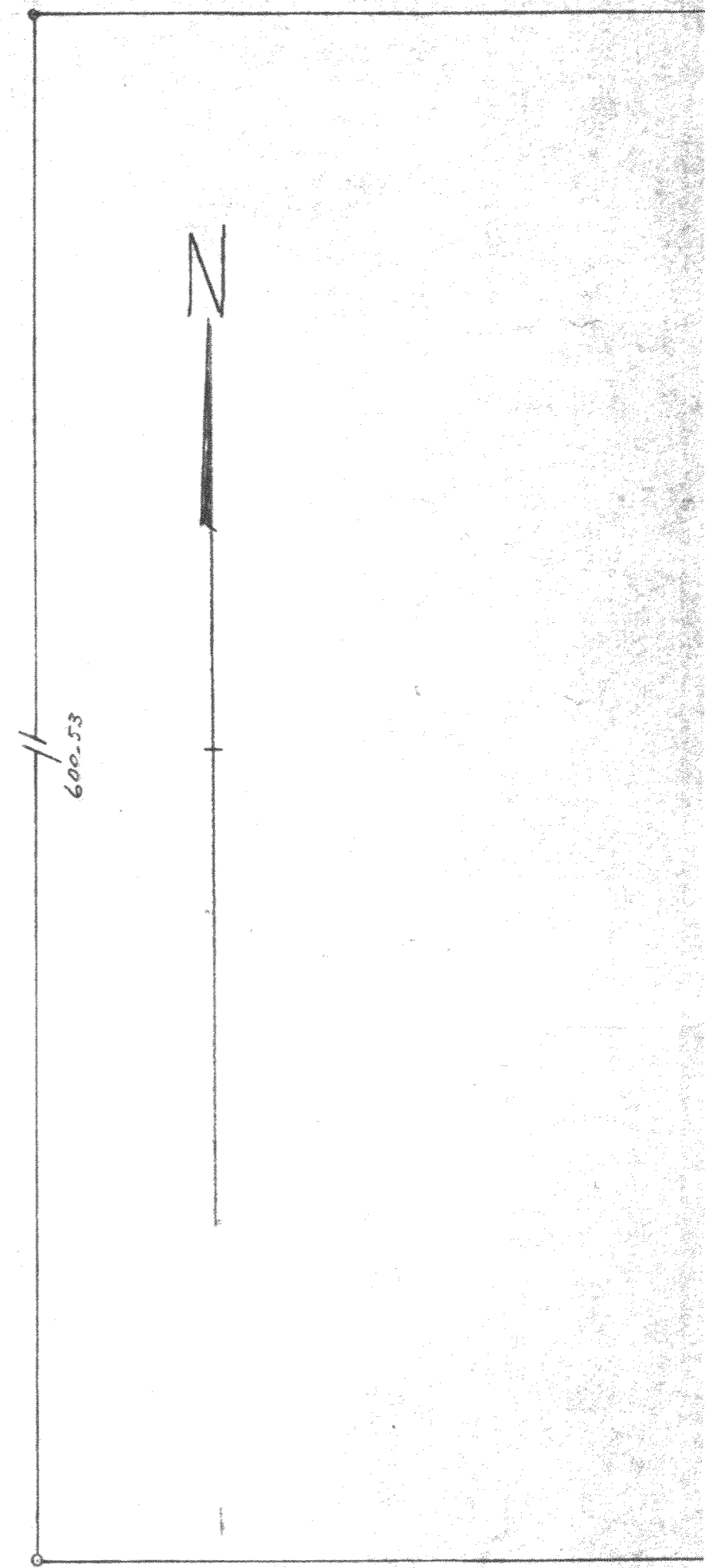

30 NORTH CHANNEL DRIVE

35 CHANNEL

30 SOUTH CHANNEL DRIVE

PLAT OF SURVEY OF

LOT 33 OF LAKE DELAVAN HIGHLANDS SUBD. TOWN RIFE, WALWORTH COUNTY, WISCONSIN.

Lloyd L. Guerin
SURVEYOR

FLAD-29

216-111.1

SCALE 1" = 20'

DATE Nov 1954