

**ABELL
SURVEYING & MAPPING
DELAVAN, WISCONSIN 53115
414-728-6737**

PLAT OF SURVEY OF

LOT 10 OF WOODLAND ACRES, LOCATED
IN THE SOUTHWEST 1/4 OF SECTION
21, T2N, R16E, WALWORTH COUNTY,
WISCONSIN.

ORDERED BY: STEVE BEHAR
368 BRADLEY
DELAVAN, WI.
53115

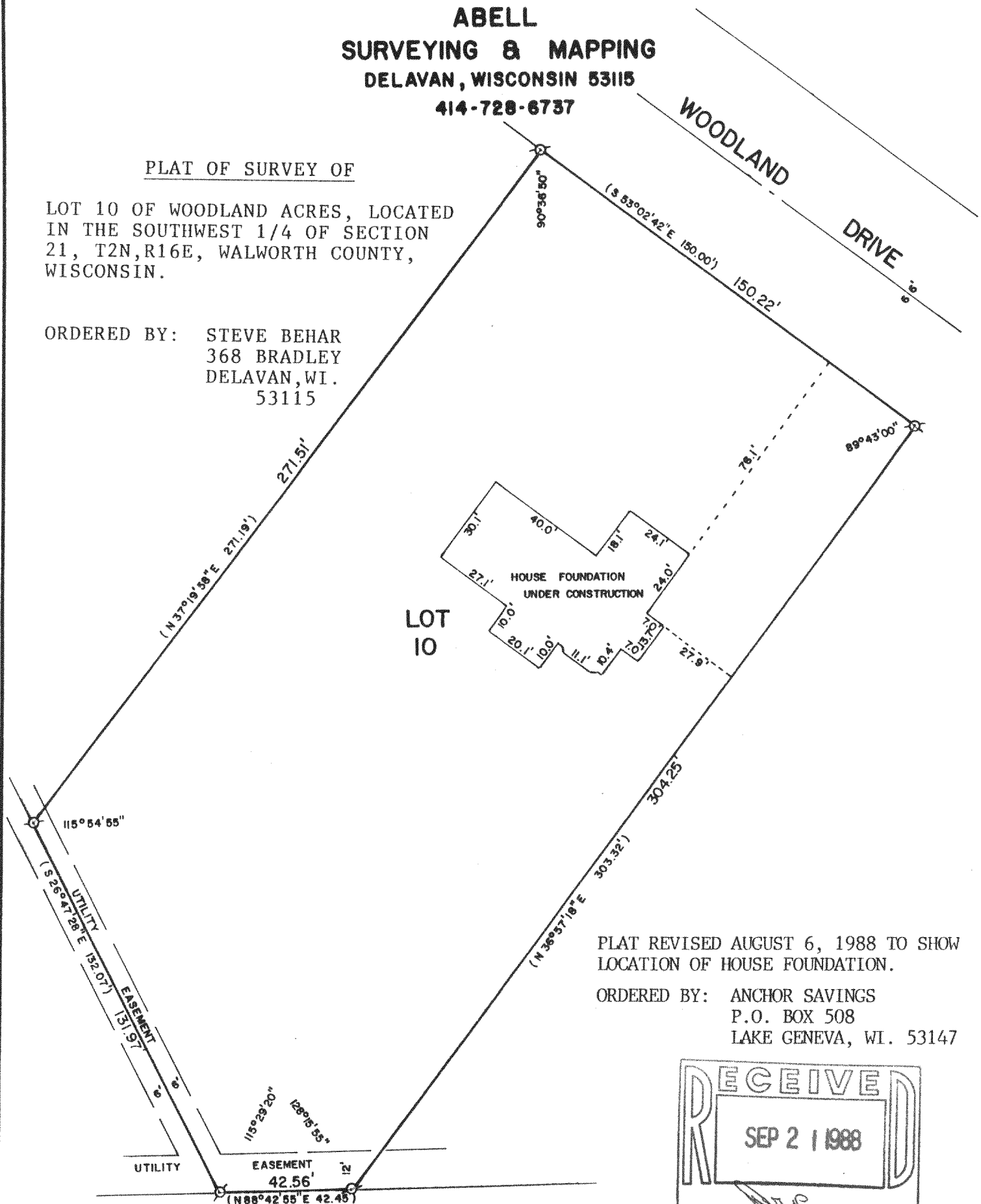

PLAT REVISED AUGUST 6, 1988 TO SHOW
LOCATION OF HOUSE FOUNDATION.

ORDERED BY: ANCHOR SAVINGS
P.O. BOX 508
LAKE GENEVA, WI. 53147

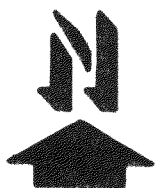
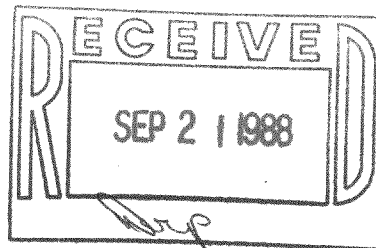

SCALE - 1"=40'

LEGEND

⊗ - IRON PIPE FOUND
() - RECORDED AS

I, DAVID F. ABELL, DO HEREBY CERTIFY
THAT I HAVE SURVEYED THE PROPERTY
HEREON DESCRIBED ACCORDING TO THE
OFFICIAL RECORDS AND THAT THE PLAT
HEREON IS A CORRECT REPRESENTATION
OF THE PROPERTY LINES TO THE BEST OF
MY KNOWLEDGE AND BELIEF.

David F. Abell

DAVID F. ABELL
WISCONSIN REGISTERED LAND SURVEYOR, S-1596

May 24, 1988

DATE: May 24, 1988 JOB NUMBER - 88092
NOTE: THIS IS NOT A CERTIFIED COPY UNLESS SEALED.