

ABELL
SURVEYING & MAPPING
DELAVAN, WISCONSIN 53115
414-728-6737

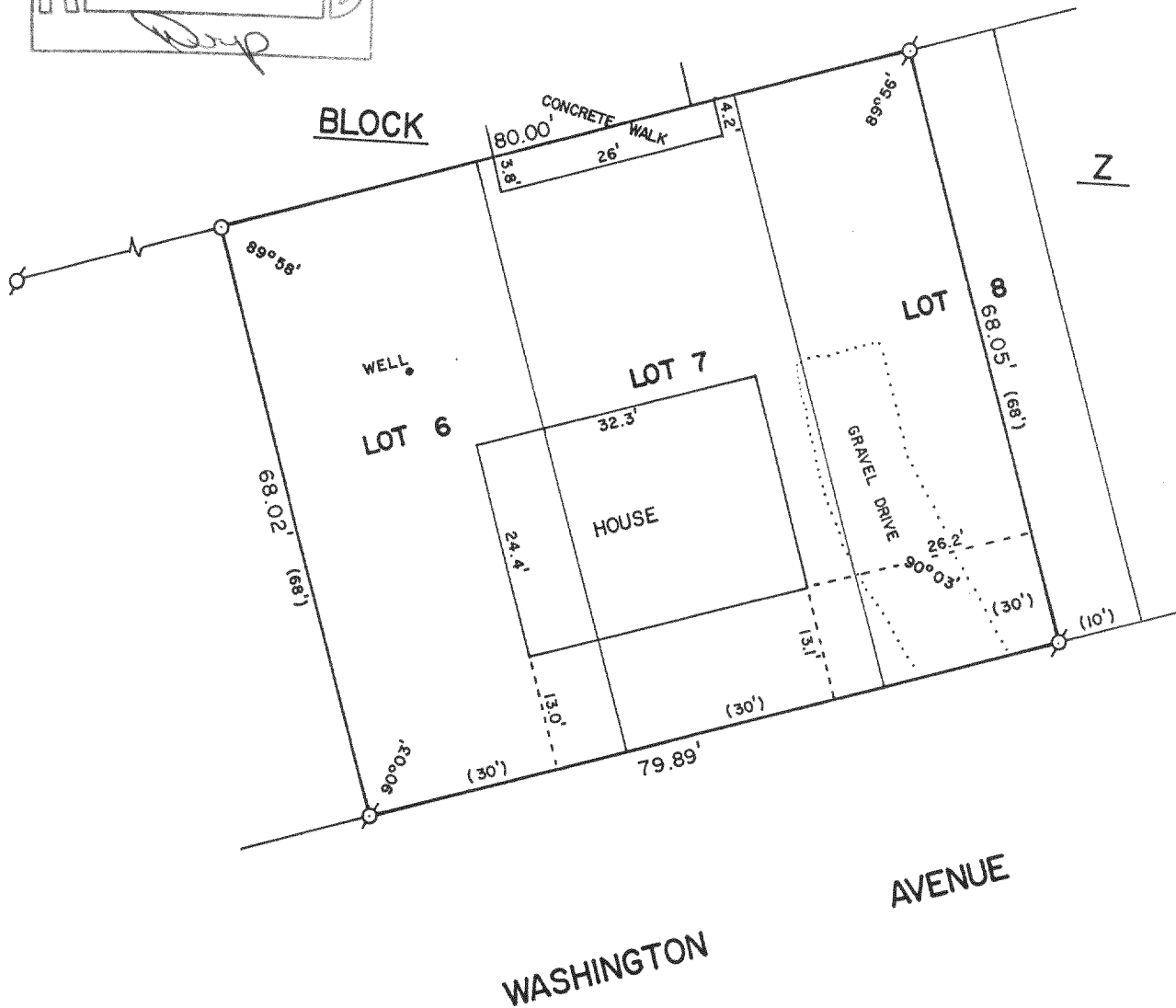
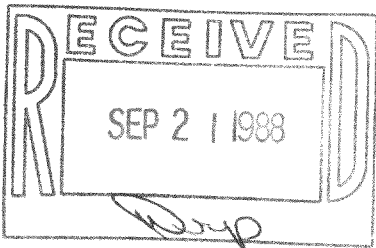

PLAT OF SURVEY OF

LOTS 6-8, BLOCK "Z", EXCEPT THE EASTERLY 10 FEET OF LOT 8, DELAVAN LAKE ASSEMBLY GROUNDS, T2N,R16E, WALWORTH COUNTY, WISCONSIN.

ORDERED BY: CITIZENS NATIONAL BANK
401 BROAD STREET
LAKE GENEVA, WI. 53147

I, DAVID F. ABELL, DO HEREBY CERTIFY THAT I HAVE SURVEYED THE PROPERTY HEREON DESCRIBED ACCORDING TO THE OFFICIAL RECORDS AND THAT THE PLAT HEREON IS A CORRECT REPRESENTATION OF THE PROPERTY LINES TO THE BEST OF MY KNOWLEDGE AND BELIEF.

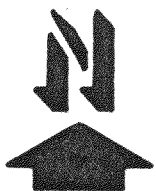

SCALE - 1"=20'

LEGEND

- ⊗ - IRON PIPE FOUND
- - IRON PIPE FOUND DUG UP, WISCONSIN REGISTERED LAND SURVEYOR, S-1596 RESET
- () - RECORDED AS

David F. Abell

DAVID F. ABELL

WISCONSIN REGISTERED LAND SURVEYOR, S-1596

July 8, 1988

DATE JOB NUMBER -88137

NOTE: THIS IS NOT A CERTIFIED COPY UNLESS SEALED.