

**ABELL
SURVEYING & MAPPING
DELAVAN, WISCONSIN 53115
414-728-6737**

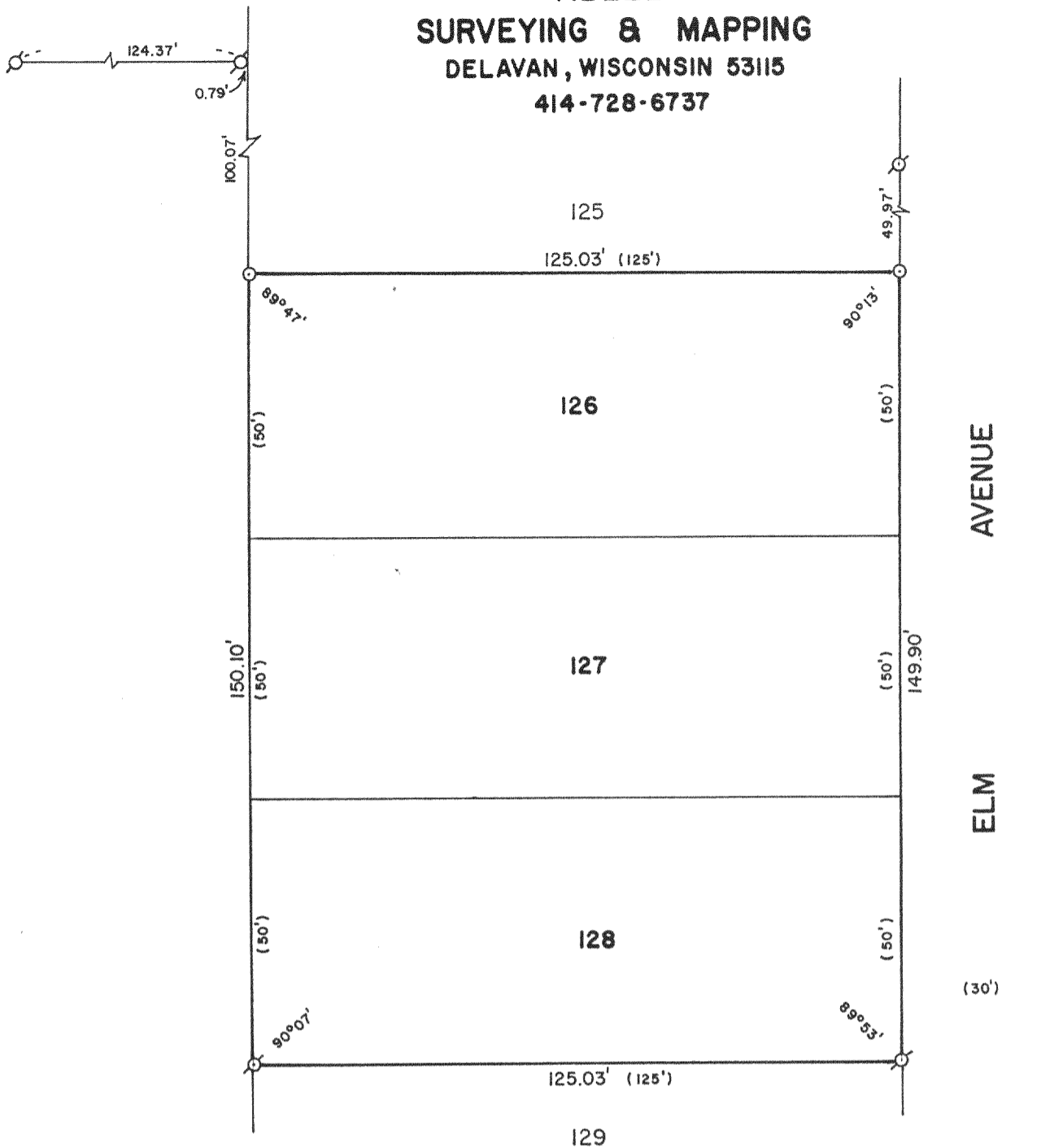

PLAT OF SURVEY OF

LOTS 126-128 OF LAKE DELAVAN HIGHLANDS, LOCATED IN
T2N,R16E, WALWORTH COUNTY, WISCONSIN.

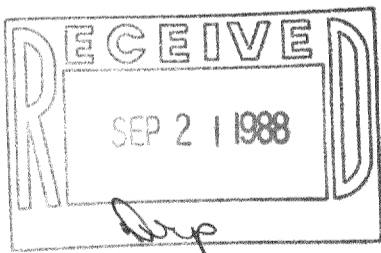

ORDERED BY: DAN KOMEL
P.O. BOX 660
WALWORTH, WI. 53184

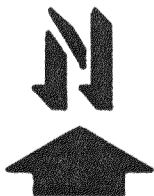

SCALE - 1"=30'

LEGEND

- ⊘ - IRON PIPE FOUND
- - IRON ROD SET
- () - RECORDED AS

I, DAVID F. ABELL, DO HEREBY CERTIFY THAT I HAVE SURVEYED THE PROPERTY HEREON DESCRIBED ACCORDING TO THE OFFICIAL RECORDS AND THAT THE PLAT HEREON IS A CORRECT REPRESENTATION OF THE PROPERTY LINES TO THE BEST OF MY KNOWLEDGE AND BELIEF.

David F. Abell

DAVID F. ABELL
WISCONSIN REGISTERED LAND SURVEYOR, S-1596

DATE July 13, 1988 JOB NUMBER - 88139

NOTE: THIS IS NOT A CERTIFIED COPY UNLESS SEALED.