

**ABELL
SURVEYING & MAPPING
DELAVAN, WISCONSIN 53115
414-728-6737**

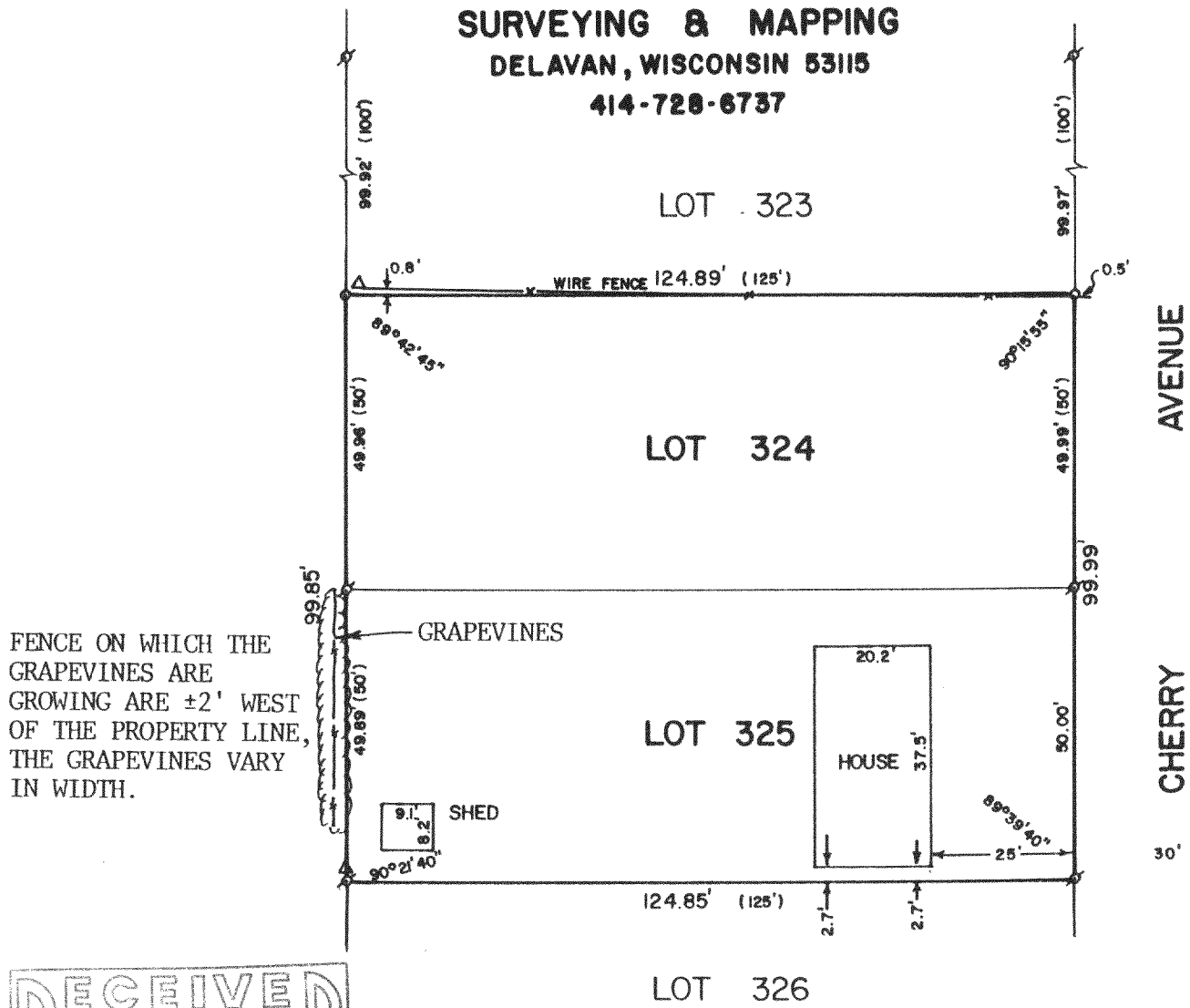

RECEIVED
SEP 2 | 1988
Dwp

PLAT OF SURVEY OF

LOTS 324-325, LAKE DELAVAN HIGHLANDS, LOCATED IN T2N,R16E, WALWORTH COUNTY, WISCONSIN.

ORDERED BY: DAN KILKENNY
WASSEL & KILKENNY
125 N. 2nd STREET
DELAVAN, WI. 53115

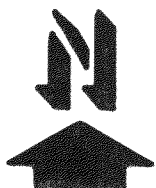

SCALE - 1"=30'

LEGEND

- ⊗ - IRON PIPE FOUND
- - IRON ROD SET
- () - RECORDED AS
- Δ - UTILITY POLE

I, DAVID F. ABELL, DO HEREBY CERTIFY THAT I HAVE SURVEYED THE PROPERTY HEREON DESCRIBED ACCORDING TO THE OFFICIAL RECORDS AND THAT THE PLAT HEREON IS A CORRECT REPRESENTATION OF THE PROPERTY LINES TO THE BEST OF MY KNOWLEDGE AND BELIEF.

David F. Abell

DAVID F. ABELL
WISCONSIN REGISTERED LAND SURVEYOR, S-1596

August 2, 1988

DATE _____ JOB NUMBER - 88171

NOTE: THIS IS NOT A CERTIFIED COPY UNLESS SEALED.