

**ABELL  
SURVEYING & MAPPING  
DELAVER, WISCONSIN 53115  
414-728-6737**

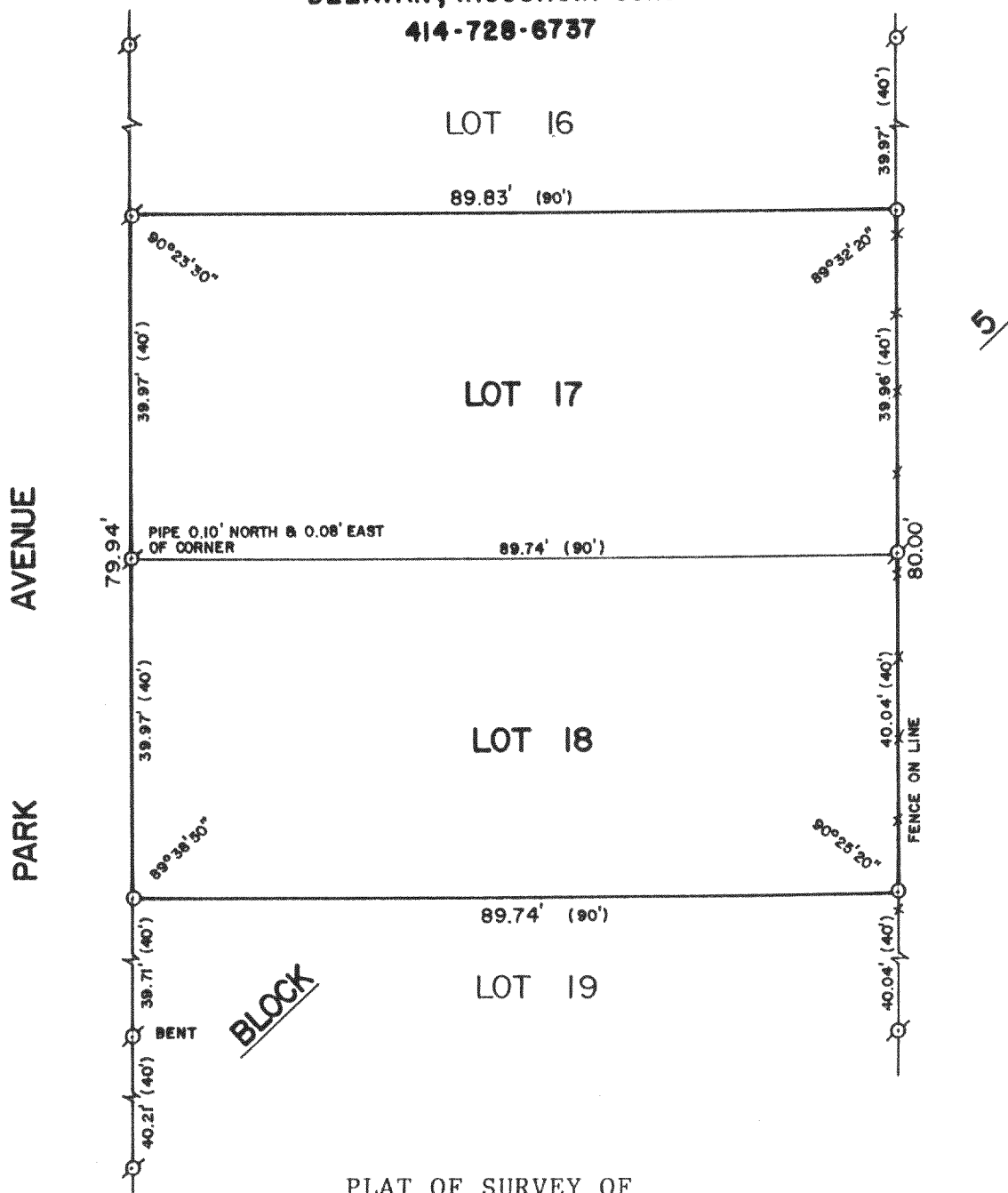

PLAT OF SURVEY OF

LOTS 17 AND 18, BLOCK 5, SOUTH SHORE MANOR, A SUBDIVISION  
LOCATED IN T2N,R16E, WALWORTH COUNTY, WISCONSIN.

ORDERED BY: THE RAULAND AGENCY  
118 KENOSHA STREET  
WALWORTH, WI. 63184

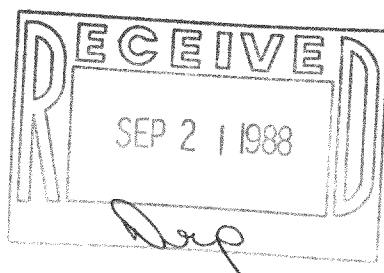

SCALE - 1"=20'

**LEGEND**  
 ♂ - IRON PIPE FOUND  
 ○ - IRON ROD SET  
 ( ) - RECORDED AS

I, DAVID F. ABELL, DO HEREBY CERTIFY  
THAT I HAVE SURVEYED THE PROPERTY  
HEREON DESCRIBED ACCORDING TO THE  
OFFICIAL RECORDS AND THAT THE PLAT  
HEREON IS A CORRECT REPRESENTATION  
OF THE PROPERTY LINES TO THE BEST OF  
MY KNOWLEDGE AND BELIEF.

*David F. Abell*

DAVID F. ABELL  
WISCONSIN REGISTERED LAND SURVEYOR, S-1596

*August 3, 1988*  
 DATE JOB NUMBER - 88172  
 NOTE: THIS IS NOT A CERTIFIED COPY UNLESS SEALED.