

DUNHAM SURVEYING, S. C.
 SURVEYING & SUBDIVIDING
 DELAVAN, WISCONSIN 53115

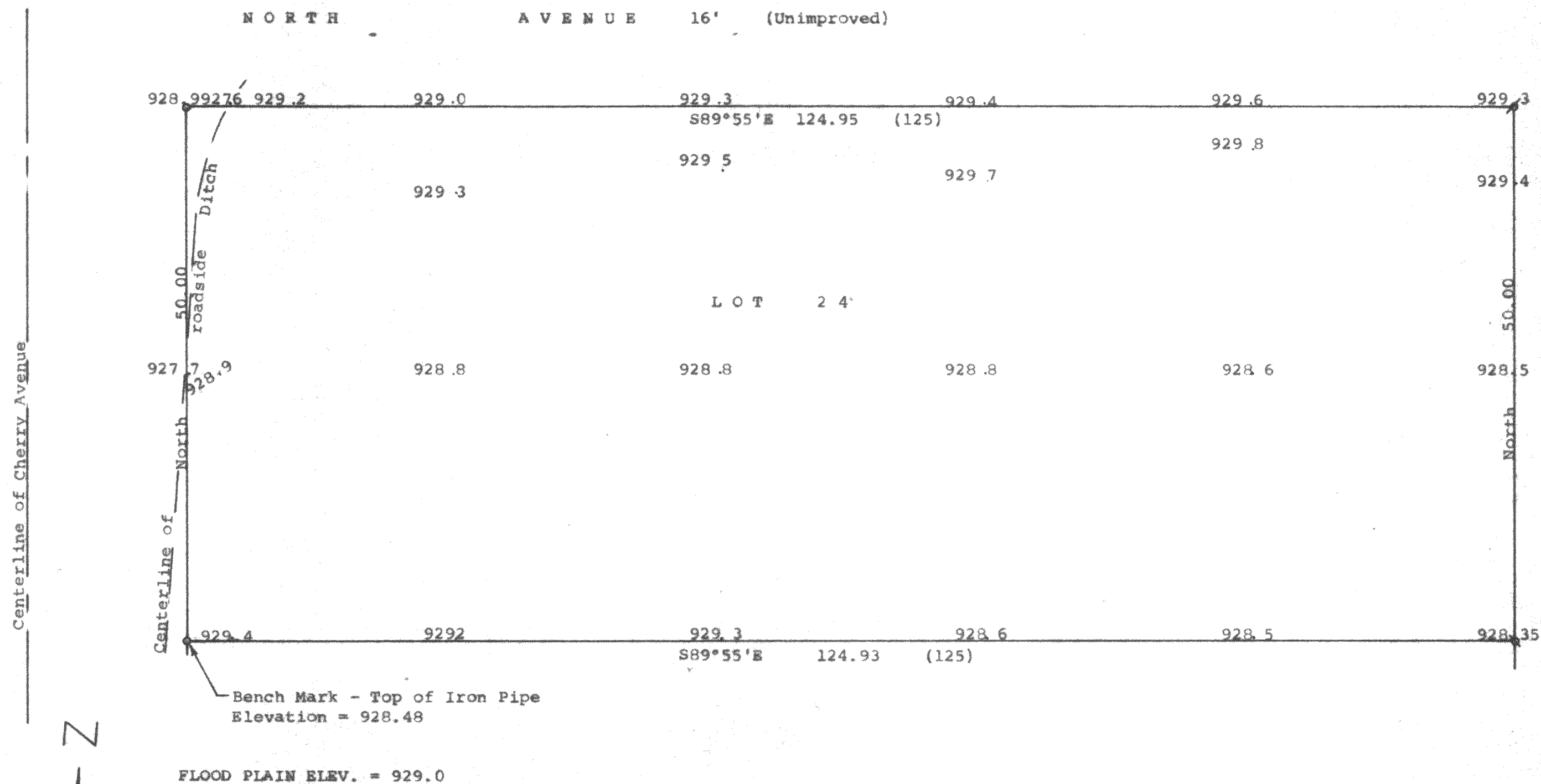

STATE OF WISCONSIN)
 COUNTY OF WALWORTH) SS

I, George T. Dunham, Surveyor, certify that I have surveyed the property described as follows:

Lot 24 in Lake Delavan Highlands, a subdivision located in the Southeast ¼ of Section 31, T 2 N, R 16 E, Walworth County, Wisconsin and that the plat shown hereon is a correct representation thereof and shows the size and location of the property, its exterior boundaries, the location of all visible structures and dimensions of all principal buildings thereon, boundary fences, apparent easements, roadways and visible encroachments, if any, and that I have surveyed the property hereon described, according to the official records, to the best of my knowledge and belief.

June 27, 1988

George T. Dunham
 George T. Dunham, Surveyor

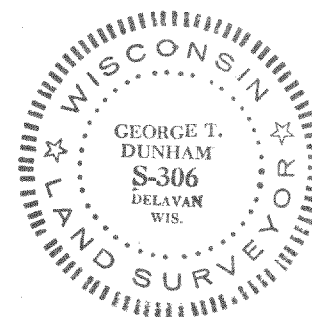
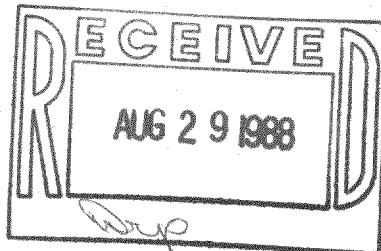

Scale - 1" = 10'
 o = 1 1/4" Iron Pipe Found
 / = 1" Iron Pipe Found
 x = 3/4" Iron Pipe Found
 Bearings referenced to the east line of Cherry Avenue with the assumed bearing of North
 Survey ordered by:
 Realty World, Carmin Realtors, Inc
 811 East Geneva Street
 Delavan, WI 53115