

DUNHAM SURVEYING, S.C.
SURVEYING & SUBDIVIDING
DELAVAN, WISCONSIN 53115

N

Ornamental Light Post
0.55' East of Property
Line

Flood Light 0.4' East
of property line

Scale - 1" = 40'

- = concrete monument found
- = 3/4" Iron Pipe Found
- = 1" Iron Pipe Found
- = 1 1/4" Iron Pipe Found
- = 1 1/4" X 24" Iron Pipe Set
- = 3/4" X 24" Iron Pipe Set

— = Fence Line

X = found 1 1/4" Iron pipe 1.5' below ground. Set 1 1/4" X 24" Iron Pipe at surface
Bearings used are those shown on the recorded plat of
Sunny Dell Subdivision

Survey ordered by: Century 21, Skandia Realty
312 South 7th Street
Delavan, WI 53115

STATE OF WISCONSIN) ss
COUNTY OF WALWORTH)

I, George T. Dunham, Surveyor, certify
that I have surveyed the property described as
follows:

Lots 1, 2, 3, 4, 5, & 6 in Block 2 of
Sunny Dell Subdivision located in Govern-
ment Lot 1, The Fractional NE 1/4 of the
Fractional Southeast 1/4 of Fractional Section
32, T 2 N, R 16 E, Walworth County, Wisconsin
and that the plat shown hereon is a correct represent-
ation thereof and shows the size and location of the
property, its exterior boundaries, the location of all
visible structures and dimensions of all principal
buildings thereon, boundary fences, apparent easements,
roadways and visible encroachments, if any, and that I
have surveyed the property hereon described, according
to the official records, to the best of my knowledge and
belief.

March 14, 1988

Revised June 28, 1988 to
show location of pier and
boat lift

George T. Dunham
George T. Dunham, Surveyor

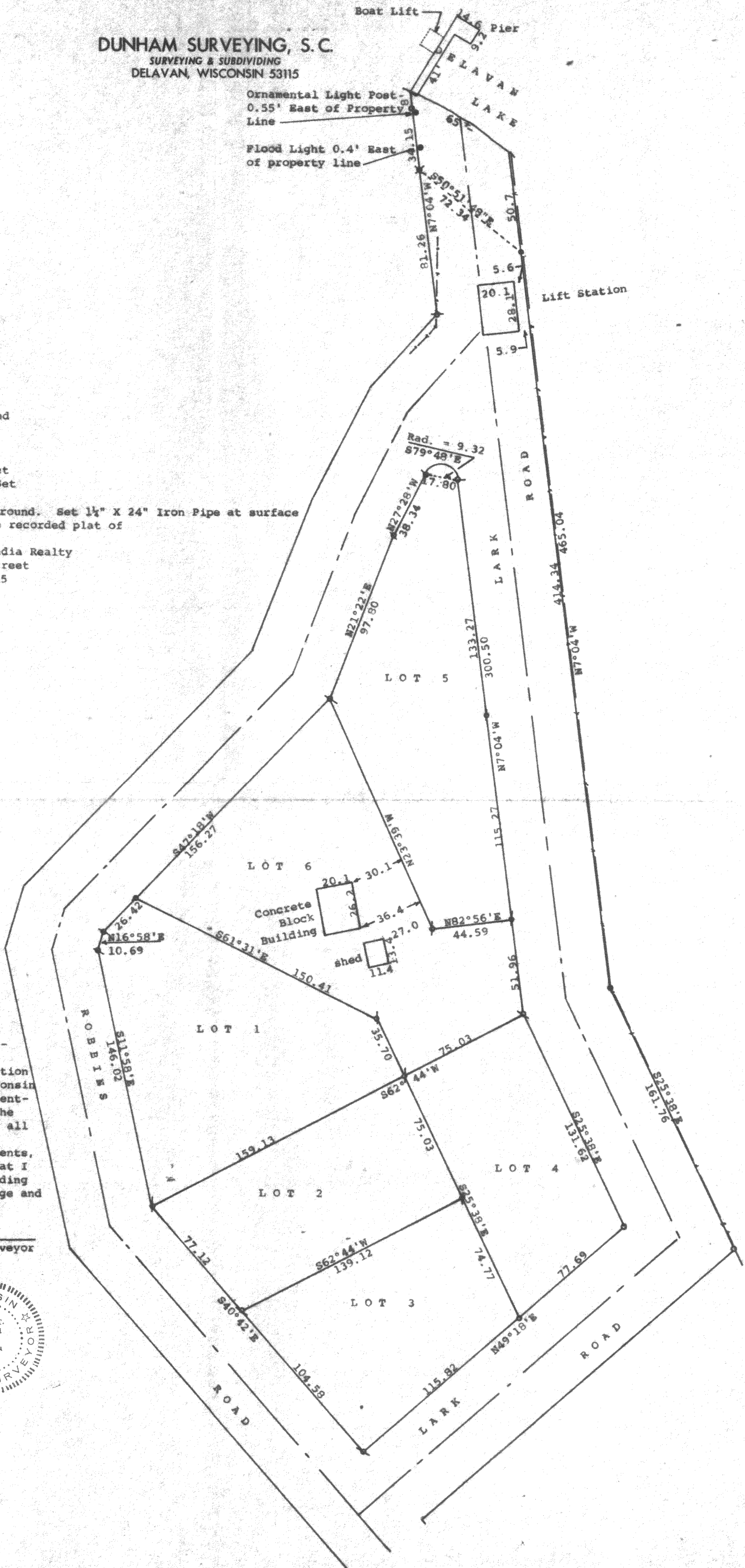
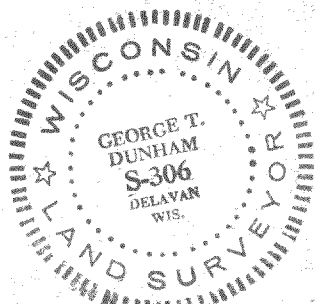
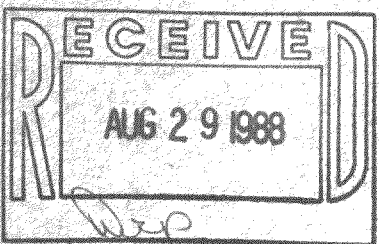

197
754-18, 19, 20, 21, 22, 23

216-1084

216-1055