

DUNHAM SURVEYING, S.C.
SURVEYING & SUBDIVIDING
DELAVER, WISCONSIN 53115

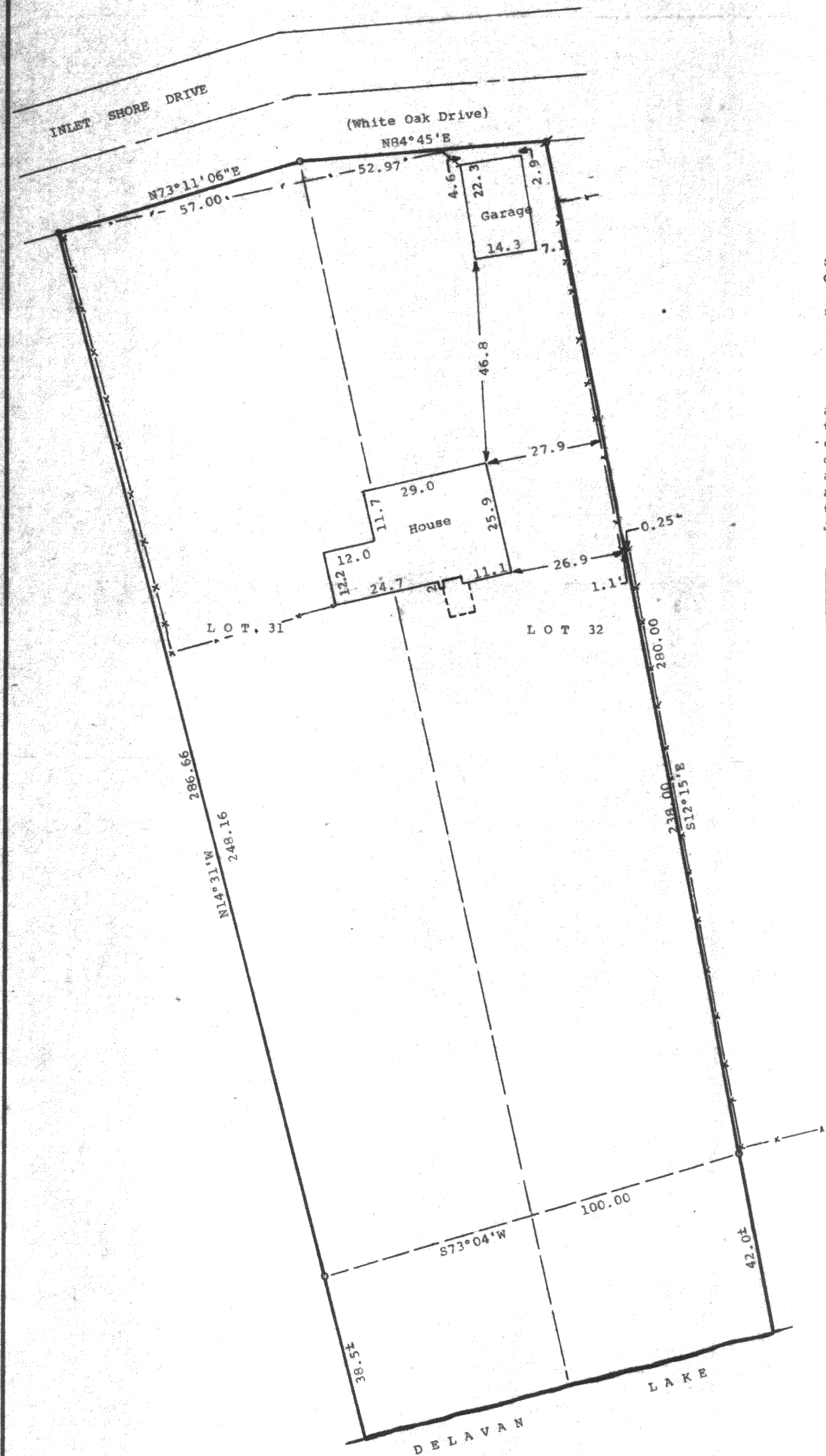

STATE OF WISCONSIN) SS
COUNTY OF WALWORTH)

I, George T. Dunham, Surveyor, certify that I have surveyed the property described as follows, Lots 31 and 32 of the Annex To Inlet Oaks, a subdivision located in the Southeast 1/4 of Section 15 and the Northeast 1/4 of Section 22, T2N, R16E, Walworth County, Wisconsin, subject to easements, and that the map shown hereon is a correct representation thereof and shows the size and location of the property, its exterior boundaries, the location of all visible structures and dimensions of all principal buildings thereon, boundary fences, apparent easements, roadways and visible encroachments, if any, and that I have surveyed the property hereon described according to the official records, to the best of my knowledge and belief. June 22, 1988.

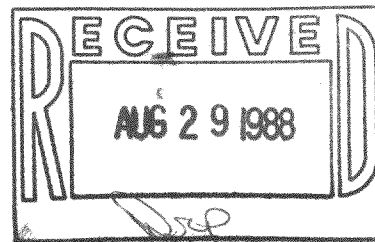

George T. Dunham
George T. Dunham, Surveyor

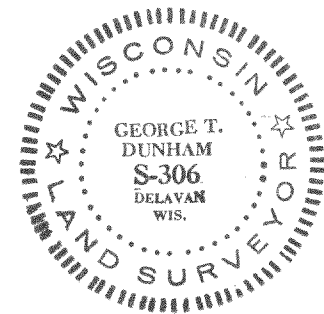

Scale - 1" = 20'
○ = 1 1/4" Dia. Iron Pipe Found
⊗ = 1 1/4" x 24" Iron Pipe Set
● = 1 1/4" Dia. Iron Pipe Found and Reset
x—x—x = Fenceline

Bearings are referenced to the Southerly line of Inlet Shore Drive, Assumed bearing of N84°45'E.

Survey Ordered By: Realty World
Carmin Realtors
811 E. Geneva St
P.O. Box 502
Delaver, WI 53115