

DUNHAM SURVEYING, S.C.
SURVEYING & SUBDIVIDING
DELAN, WISCONSIN 53115

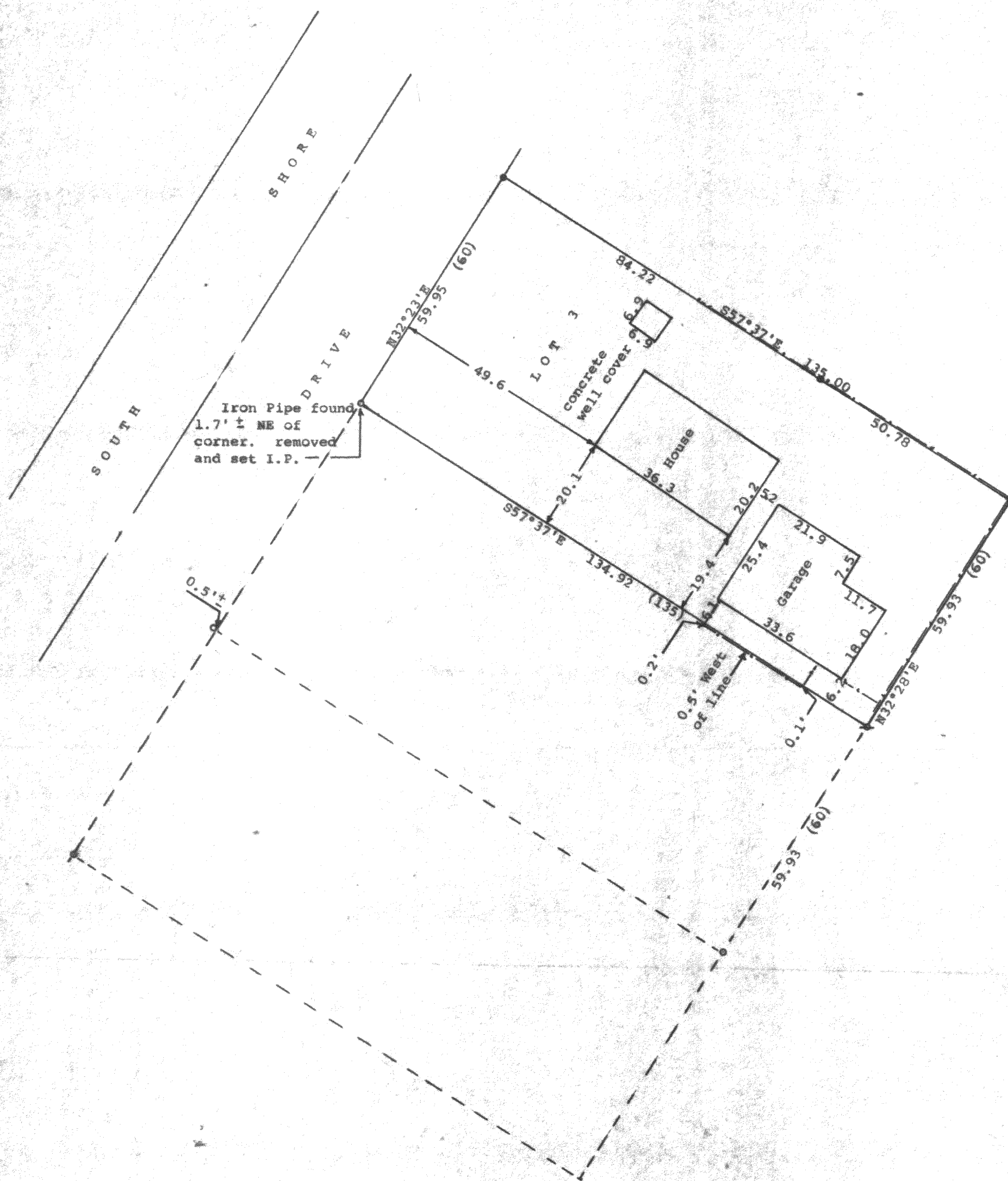

Scale - 1" = 20'
 ○ = 1" Iron Pipe Found
 ● = 1" Iron Pipe in Concrete found
 ◆ = 1" bent iron pipe found. Set 1" X 24" in place
 (0.00) = recorded distance
 Bearings referenced to the recorded bearing of N32°23'E along the southeasterly line of South Shore Drive
 Survey ordered by:
 Realty World, Carmin Realtors
 811 East Geneva Street
 Delavan, WI53115

STATE OF WISCONSIN)
COUNTY OF WALWORTH) SS

I, George T. Dunham, Surveyor, certify that I have surveyed the property described as follows:

Lot 3 in Block 1 of Delmar, a subdivision located in Section 27, T 2 N, R 16 E, Walworth County, Wisconsin.

and that the plat shown hereon is a correct representation thereof and shows the size and location of the property, its exterior boundaries, the location of all visible structures and dimensions of all principal buildings thereon; boundary fences, apparent easements, roadways and visible encroachments, if any, and that I have surveyed the property hereon described, according to the official records, to the best of my knowledge and belief.

June 14, 1988

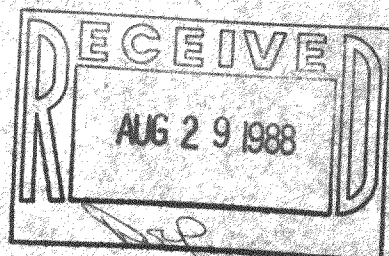

George T. Dunham
George T. Dunham, Surveyor

