

DUNHAM SURVEYING, S.C.  
SURVEYING & SUBDIVIDING  
DELAVER, WISCONSIN 53115

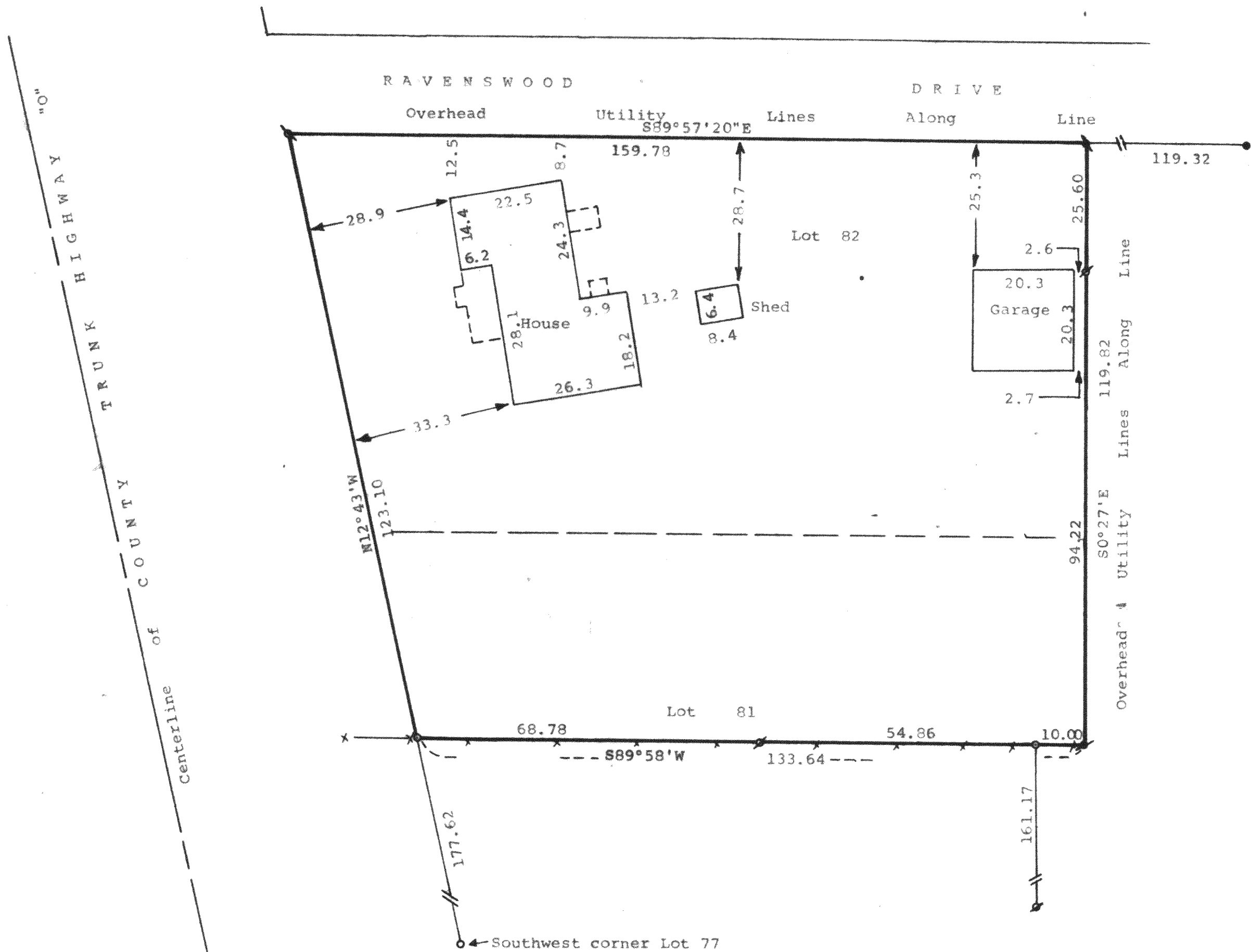

Note: Bearings are based on the Easterly line of County Trunk Highway "O", previously recorded as  $N12^{\circ}43'W$ .

Survey Ordered By:  
The Rauland Agency  
118 Kenosha Street  
Walworth, WI 53184

STATE OF WISCONSIN) SS  
COUNTY OF WALWORTH)

I, Richard C. Schulz, Surveyor, certify that I have surveyed the property described as follows,  
Lots 81 and 82 in Krumhaar's 3rd Addition to Ravenswood,  
a subdivision located in Section 31, T 2 N, R 16 E, Walworth County, Wisconsin, EXCEPTING therefrom the Westerly 17 feet of said lots.

and that the map shown hereon is a correct representation thereof and shows the size and location of the property, its exterior boundaries, the location of all visible structures and dimensions of all principal buildings thereon, boundary fences, apparent easements, roadways and visible encroachments, if any, and that I have surveyed the property described hereon according to the official records, to the best of my knowledge and belief.

August 16, 1988.

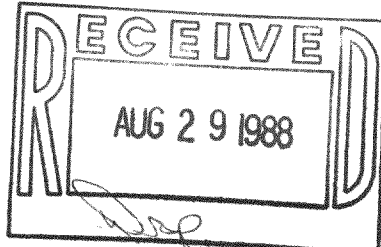

*Richard C. Schulz*  
Richard C. Schulz, Surveyor

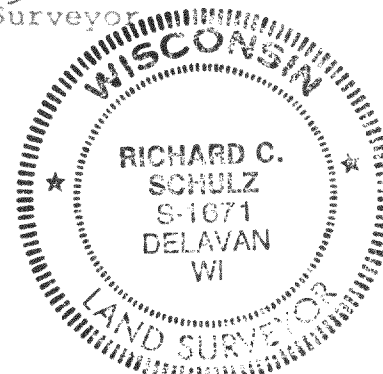

Scale - 1" = 20'

- = 3/4" Dia. Iron Pipe Found
- = "T" post Found
- = 1" Dia. Iron Pipe Found
- = 5/8" Dia. Steel Rod Found 1.2' Below Surface, 1"x24" Iron Pipe Set at Surface
- = 3/4"x24" Iron Pipe Set
- = "T" post Found replaced with 3/4"x24" Iron Pipe Set
- X-X-X = Fence