

DUNHAM SURVEYING, S.C.
SURVEYING & SUBDIVIDING
DELAVER, WISCONSIN 53115

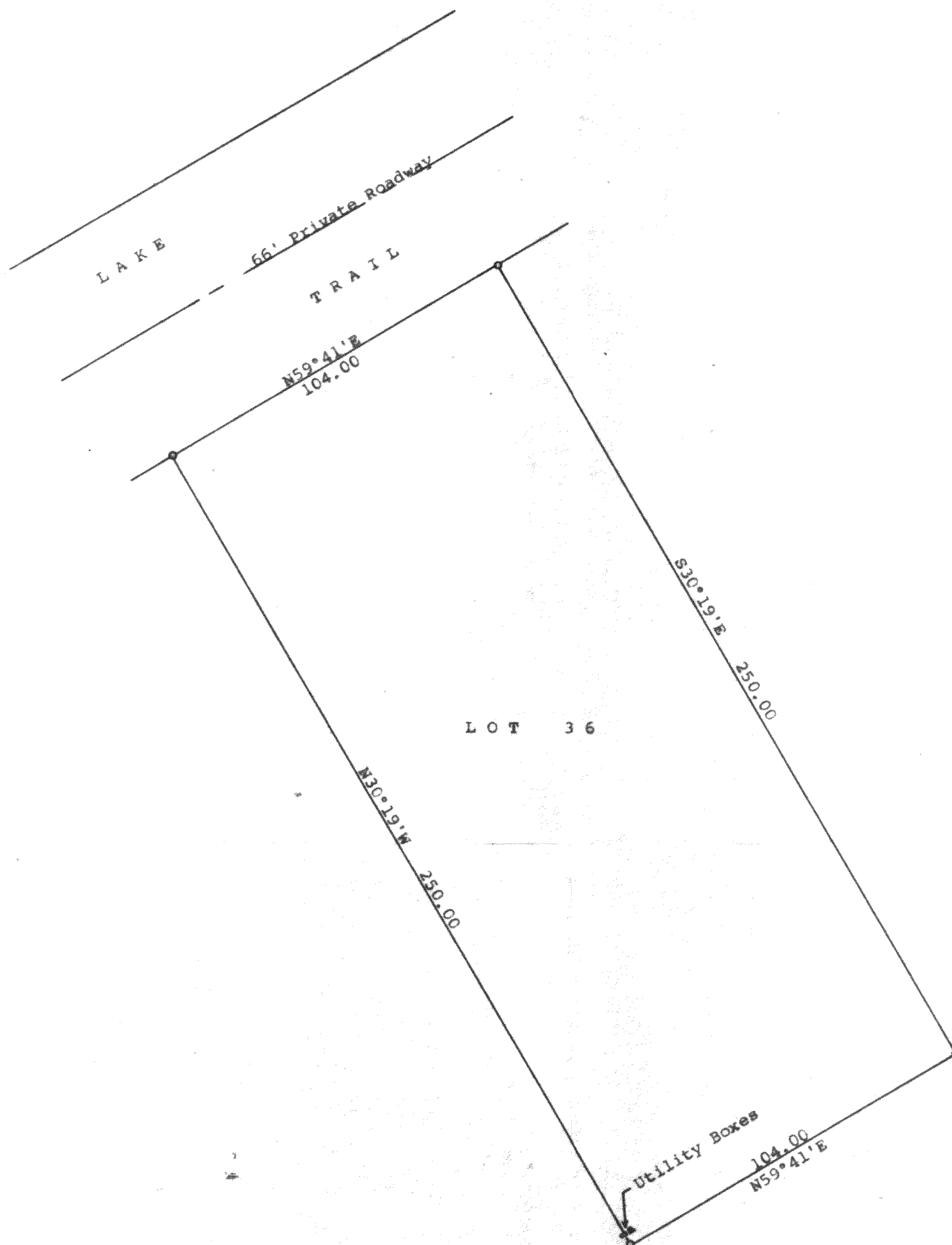

Scale - 1" = 30'
● = 1 1/4" Iron Pipe Found
Bearings used are those shown on the recorded plat of First Addition to Lakewood Estates Subdivision.
Survey ordered by:
Century 21, Skandia Realty, Inc
312 South Seventh Street
Delavan, WI 53115

STATE OF WISCONSIN)
COUNTY OF WALWORTH) SS

I, George T. Dunham, Surveyor, certify that I have surveyed the property described as follows:

Lot 36 in First Addition to Lakewood Estates, a subdivision located in Section 21, T 2 N, R 16 E, Walworth County, Wisconsin and that the plat shown above is a true representation thereof and shows the size and location of the property, its exterior boundaries, the location of all visible structures and dimensions of all principal buildings thereon, boundary fences, apparent easements, roadways and visible encroachments, if any, and that I have surveyed the property hereon described, according to the official records, to the best of my knowledge and belief.

June 3, 1988

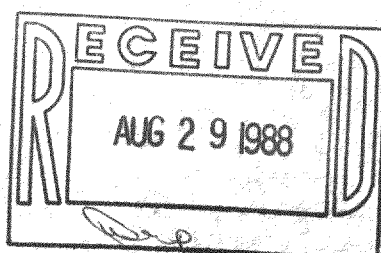

George T. Dunham
George T. Dunham, Surveyor

