

DUNHAM SURVEYING, S.C.
SURVEYING & SUBDIVIDING
DELAVER, WISCONSIN 53115

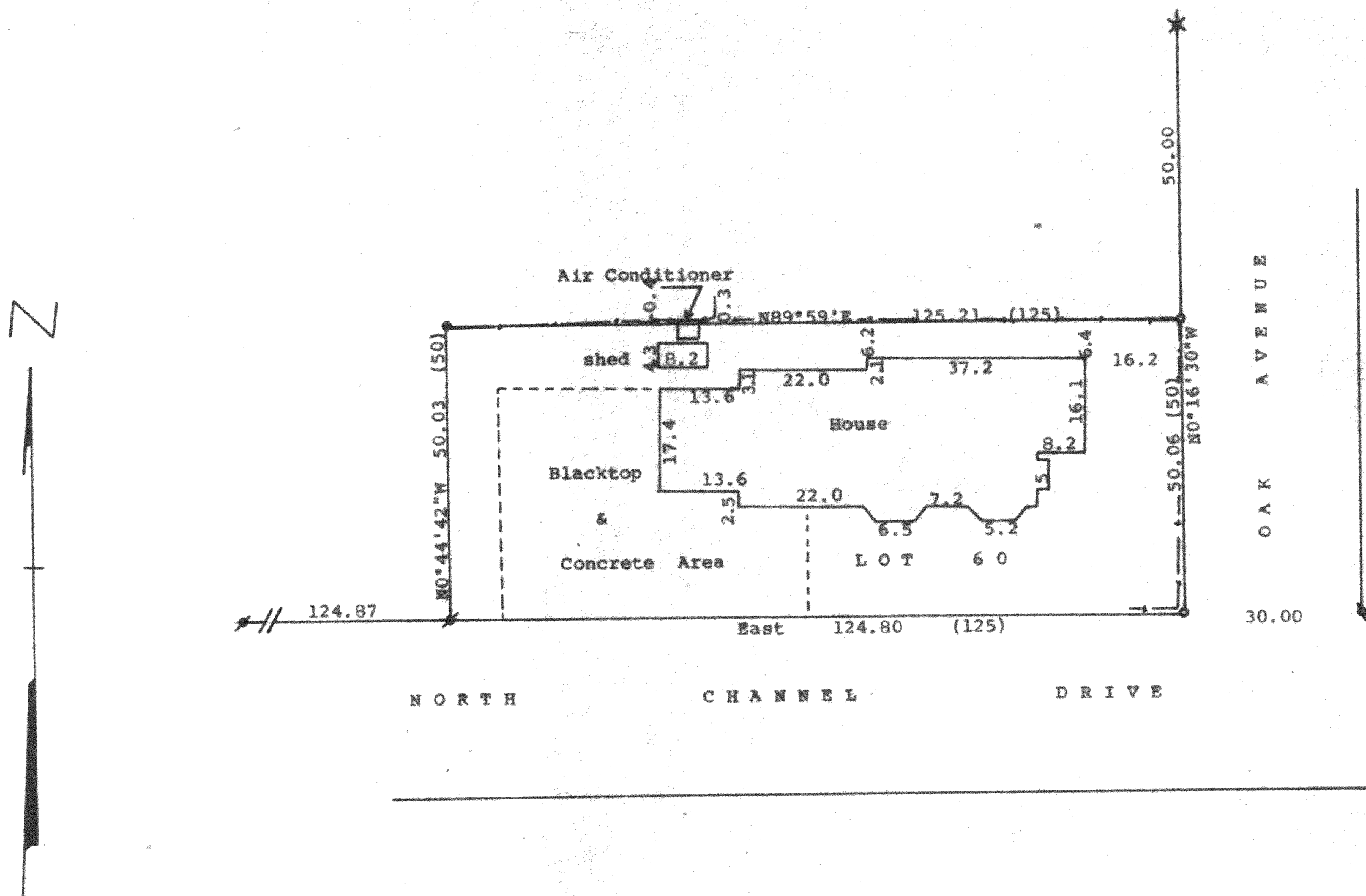

Scale - 1" = 20'

- = 1/2" Iron Pipe Found
- = 3/4" Iron Pipe Found
- = 3/4" in 1 1/4" Iron Pipe Found
- = 1 1/4" Iron Pipe Found

— = Fence Line

Bearings referenced to the north line of North Channel Drive with the assumed bearing of East
Survey ordered by: Realty World, Carmin Realtors
811 East Geneva Street
Delavan, WI 53115

(0.00) = recorded distance

• = 3/4" X 24" Iron Pipe Set

STATE OF WISCONSIN)
COUNTY OF WALWORTH)

I, George T. Dunham, Surveyor, certify that I have surveyed the property described as follows:

Lot 60 in Lake Delavan Highlands, a subdivision located in Fractional Section 31, T 2 N, R 16 E, Walworth County, Wisconsin,

and that the plat shown hereon is a correct representation thereof and shows the size and location of the property, its exterior boundaries, the location of all visible structures and dimensions of all principal buildings thereon, boundary fences, apparent easements, roadways and visible encroachments, if any, and that I have surveyed the property hereon described, according to the official records, to the best of my knowledge and belief.

May 31, 1988

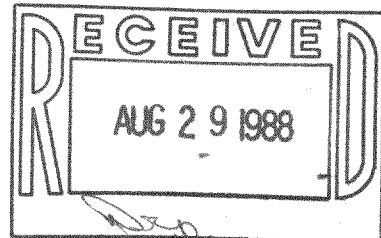

George T. Dunham
George T. Dunham, Surveyor

