

DUNHAM SURVEYING, S.C.  
 SURVEYING & SUBDIVIDING  
 DELAVAN, WISCONSIN 53115

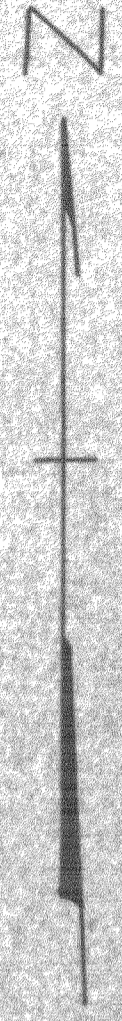
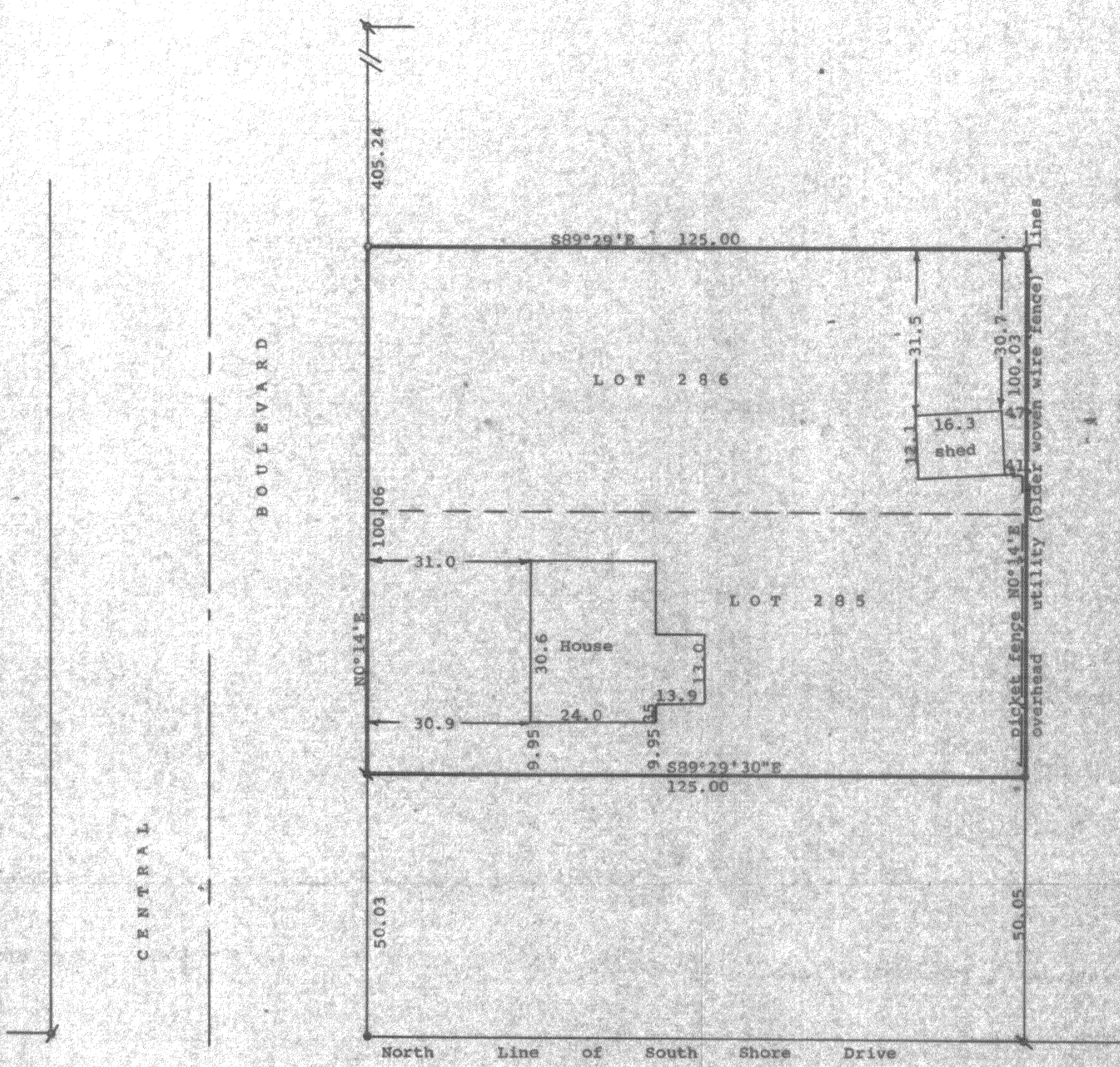

Scale - 1" = 20'  
 1/4" = 1 1/4" Iron Pipe Found  
 3/4" = 3/4" Iron Pipe Found  
 5/8" = 5/8" Iron Rod Found  
 1/2" = 1/2" Iron Pipe Found 0.7' below ground. Set 3/4" X 24" Iron Pipe at surface  
 3/4" X 24" = 3/4" X 24" Iron Pipe Set  
 Bearings referenced to the recorded bearing of S89°29'E along the southerly line of Lake Delavan Highlands Subd.  
 Survey ordered by: Realty World, Carmin Realtors, 811 E. Geneva St., Delavan, WI 53115

STATE OF WISCONSIN) SS  
 COUNTY OF WALWORTH)

I, George T. Dunham, Surveyor, certify that I have surveyed the property described as follows:

Lots 285 and 286, Lake Delavan Highlands, a subdivision located in the South 1/2 of the Southeast 1/4 of Section 31, T 2 N, R 16 E, Walworth County, Wisconsin,

and that the plat shown hereon is a correct representation thereof and shows the size and location of the property, its exterior boundaries, the location of all visible structures and dimensions of all principal buildings thereon, boundary fences, apparent easements, roadways and visible encroachments, if any, and that I have surveyed the property hereon described, according to the official records, to the best of my knowledge and belief.

April 13, 1988

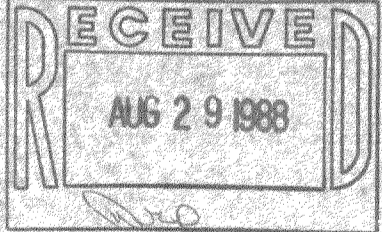

*George T. Dunham*  
 George T. Dunham, Surveyor

