

DUNHAM SURVEYING, S.C.
SURVEYING & SUBDIVIDING
DELAVAN, WISCONSIN 53115

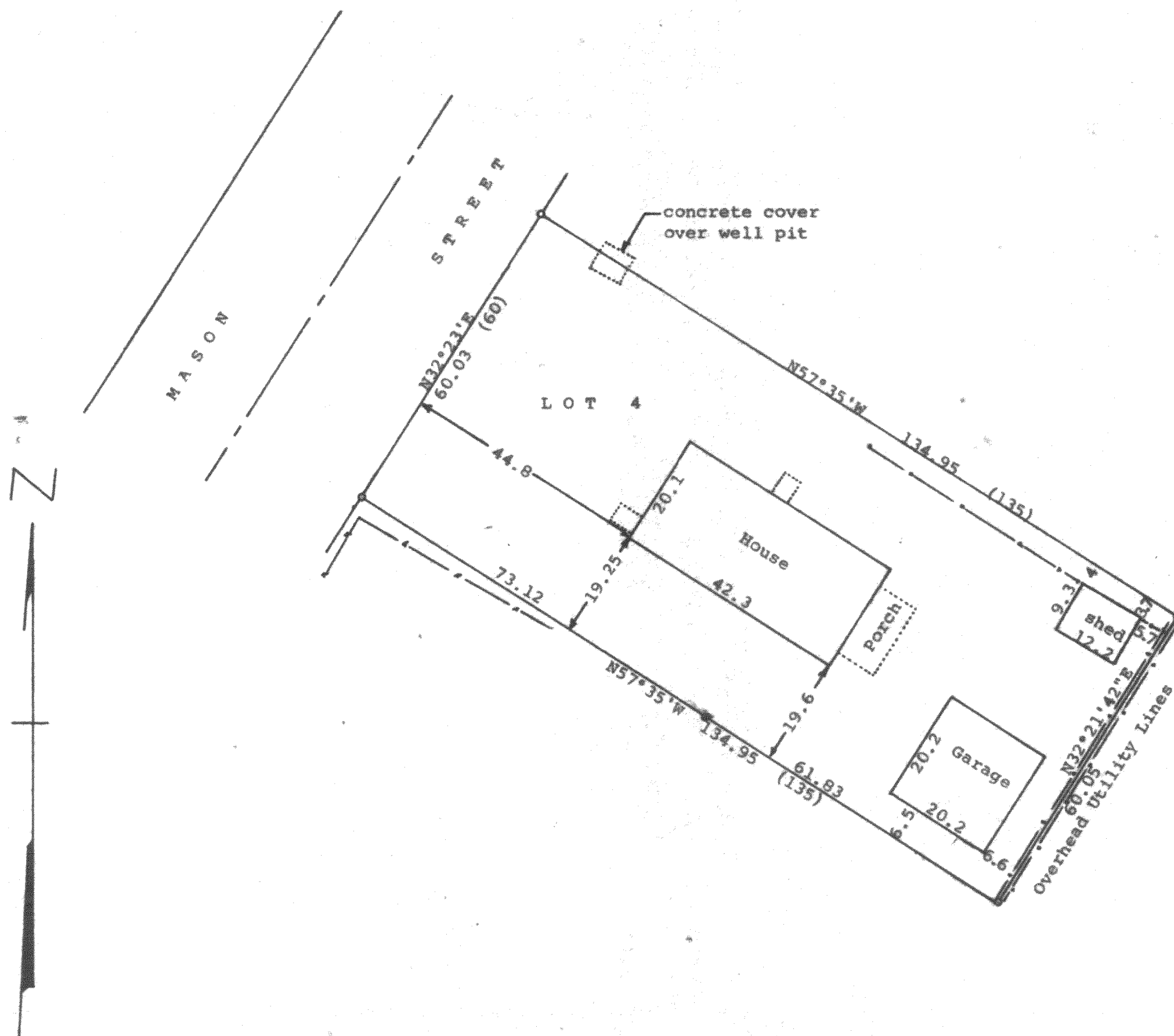

Scale - 1" = 20'
 o = 1" Iron Pipe Found
 • = 1/4" Iron Pipe Found
 - - - = Fence Line
 (0.00) = Recorded distance
 Bearings referenced to the southeasterly line of
 Mason Street with the recorded bearing of N32°21'E
 Survey ordered by: Realty World, Carmin Realtors
 811 East Geneva Street
 Delavan, WI 53115

STATE OF WISCONSIN)
 COUNTY OF WALWORTH) SS

I, George T. Dunham, Surveyor, certify that I have surveyed the
 property described as follows:

Lot 4, Block 2 in Delmar, a subdivision located in Section 27,
 T 2 N, R 16 E, Walworth County, Wisconsin,

and that the plat shown hereon is a correct representation thereof and shows
 the size and location of the property, its exterior boundaries, the location
 of all visible structures and dimensions of all principal buildings thereon,
 boundary fences, apparent easements, roadways and visible encroachments, if
 any, and that I have surveyed the property hereon described, according to the
 official records, to the best of my knowledge and belief.

May 4, 1988

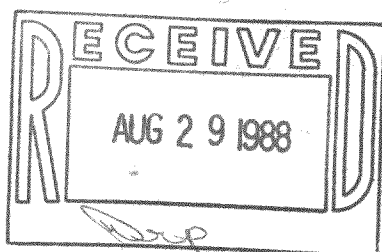

George T. Dunham
 George T. Dunham, Surveyor

